

1017
1017

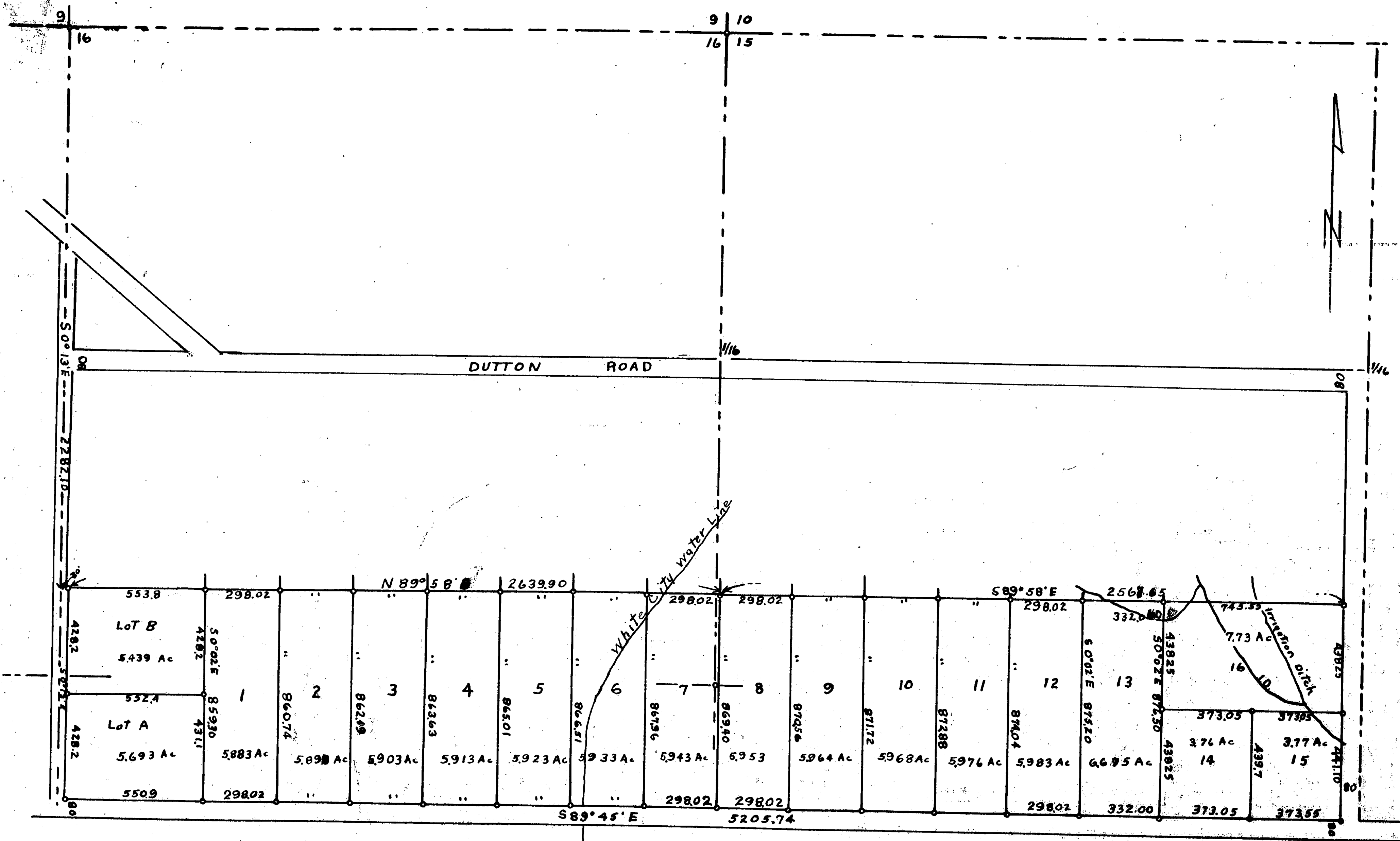

PLAT "B"
 BOUNDARY LOCATION
 PROPERTY SITUATED IN
 SECTION 15-16 T4R36S R1W4M
 JACKSON COUNTY OREGON
 T.H. CLABBY, C.E. BY R.S. APRIL, 1927
 SCALE 1" = 300'



1017B

1017B

1017

1017

1017

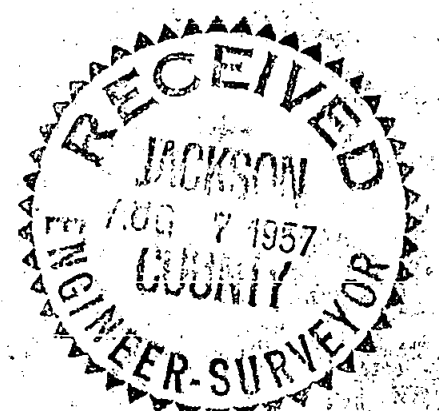
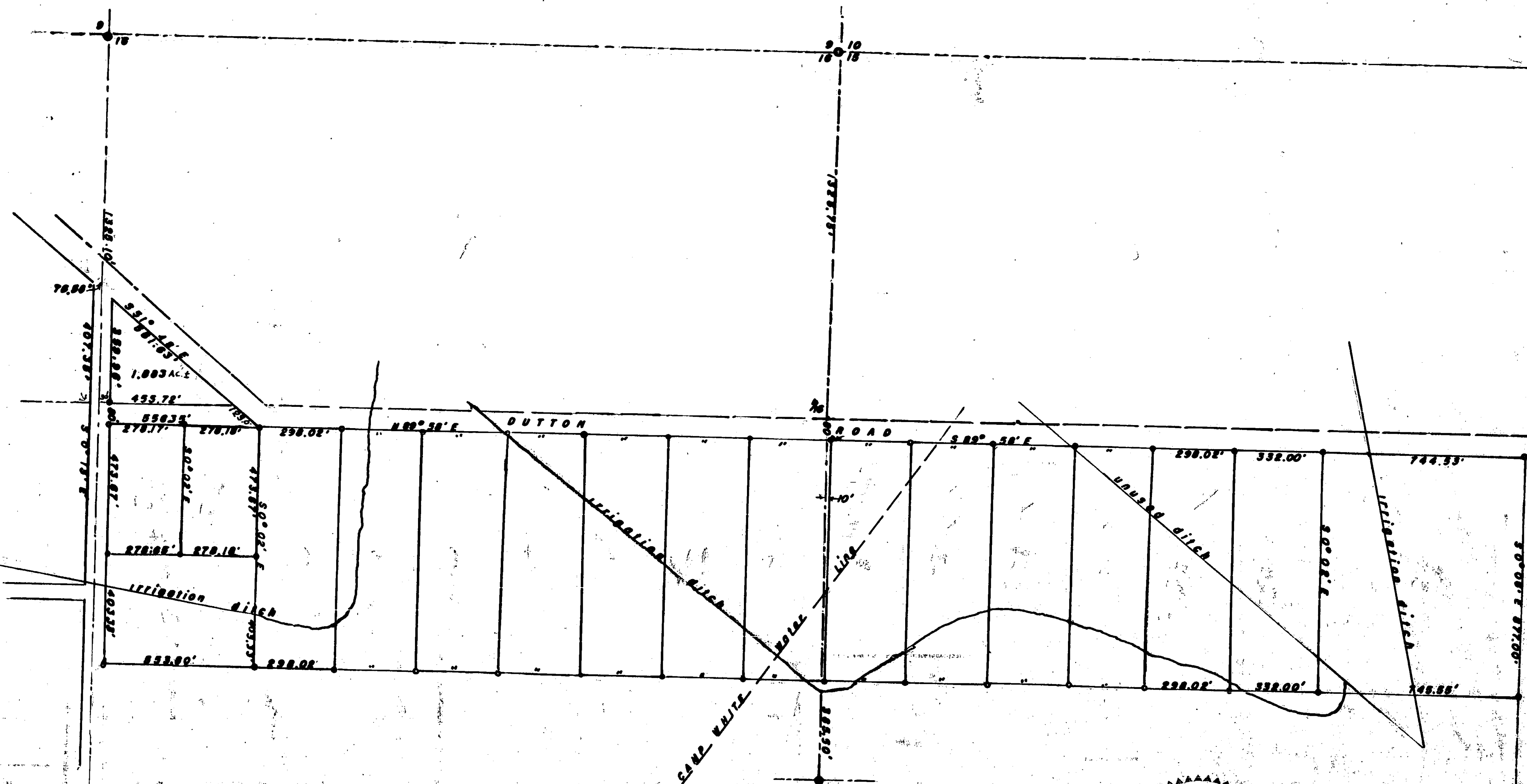

FLAT "A"
BOUNDARY LOCATION
 Property Situate in
 Sections 18 & 19, Twp. 36S., R. 1W., W.M.
 JACKSON Co., OREGON
 J. H. CLABY, C.E. OCT. 1956
 SCALE: 1"=200'

1017A

1017

Survey Narrative to Comply with Section 87-330, 1947 Oregon Law.

Survey for: Bud Hoover

Location: Sections 15 and 16, Township 36 South, Range 1 West, Willamette, Jackson County, Oregon.

Purpose of Survey:

To survey small five-acre tracts of land in Sections 15 and 16 lying south of Dutton Road.

Procedure: Found quarter corner common to Sections 9 and 16, section corner common to Sections 9, 10, 15 and 16, said township and range. Found pipe monuments on north and south center line of Section 16, also found pipe monuments on Dutton Road right of way boundaries and other monuments established on previous surveys.

Projected center line of Section 16 south, said line is also the center line of a 60 foot road.

Established the south line of Dutton Road and projected same easterly to an intersection with the north and south center line of Section 15.

Located 17 lots lying south and adjacent to said south line of Dutton Road as shown on "Plat A".

Subsequently we surveyed 18 parcels lying south and adjacent to the parcels described above. See "Plat B".

J. H. Clabby

July 1957

