

Parcel Land Survey

LOCATED IN
SE 1/4 OF SEC 5, T40S, R2E W.M.
JACKSON COUNTY, OREGON

FOR: JOHN AND FEATHER KING

SURVEY NARRATIVE TO COMPLY WITH ORS 209.250(2)

SURVEY FOR: John and Feather King
165 Reiten Drive
Ashland, Oregon

LOCATION: SE $\frac{1}{4}$ of Section 5, T40S, R2E, Willamette Meridian, Jackson County, Oregon.

PURPOSE: To define the boundary of a 31.00 acre parcel being purchased by the client.

PROCEDURE: A random line was run along the approximate boundary line from the south quarter corner to the most southerly southeast sixteenth corner, which monument was found as established by Survey #8872. The southwest corner of the parcel was established on the south line of Section 5. The other corners of the parcel are existing monuments as shown on Survey #8872.

All courses shown are dependent upon the results of Survey #8872.

Basis of Bearing: Survey #8872

Date: December 28, 1984

Savikko Engineering
349 East Main
Ashland, Oregon

SURVEYOR'S CERTIFICATE

I, Dale W. Hofer, Registered Professional Land Surveyor of the State of Oregon No. 1993, hereby certify that this map is conformable to the field notes and that the survey has been correctly executed within the requirements and regulations of the State of Oregon.

Dale W. Hofer
Surveyor

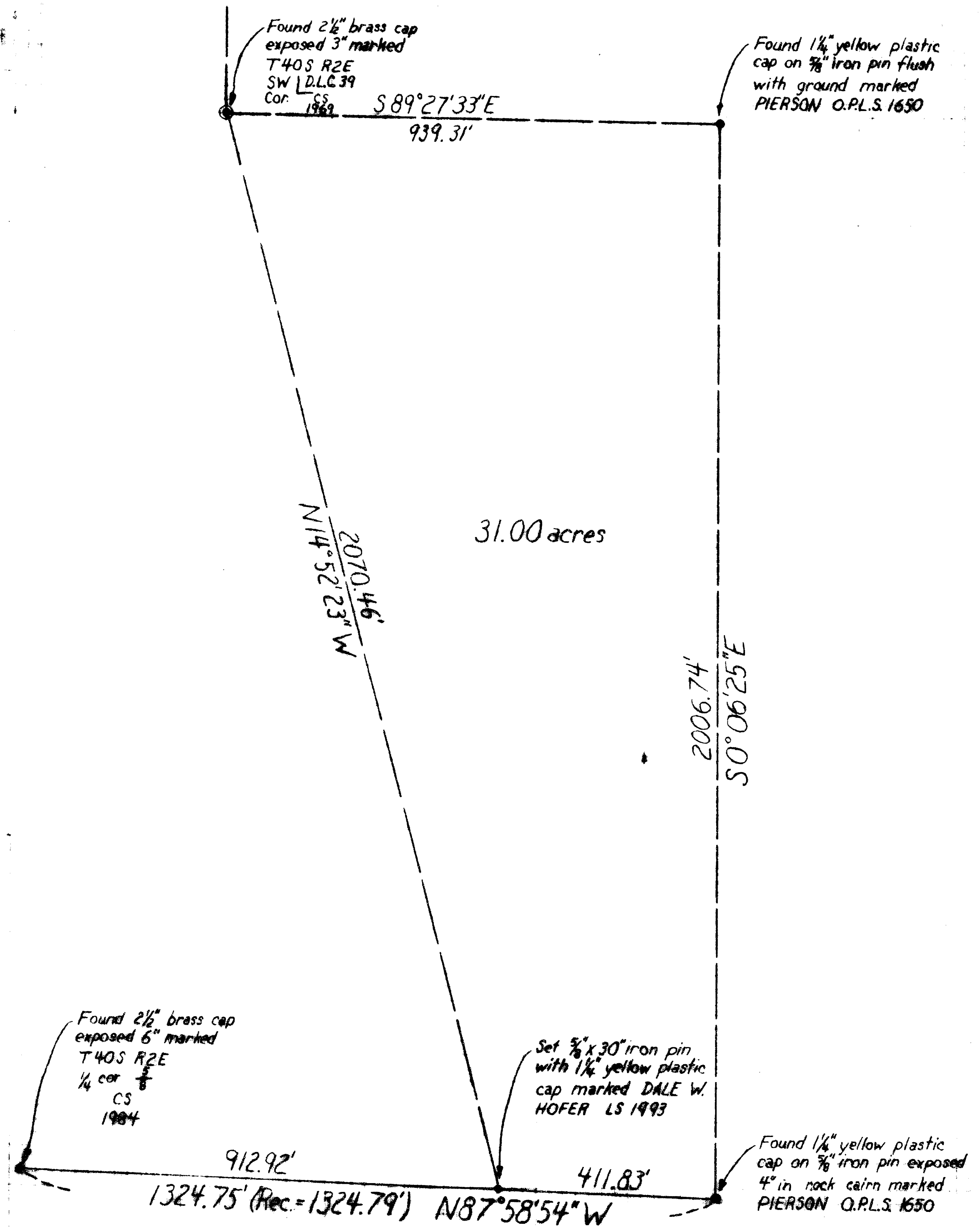
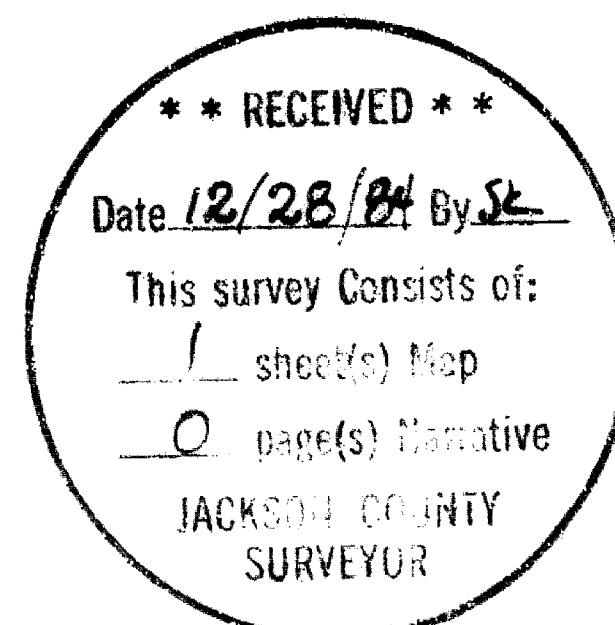
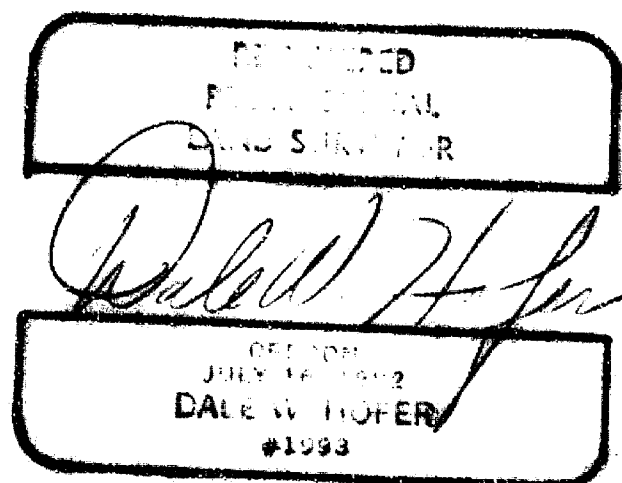

BASIS OF BEARING: SURVEY NO. 8872

SURVEY FOR JOHN & FEATHER KING			
Located in the SE $\frac{1}{4}$ of Section 5, T40S, R2E, W.M. in Jackson County, Oregon			
Scale: 1" = 100'	Job No. 84-048	Surveyor's License No. 1993	Survey Date: 12-28-84
SAVIKKO ENGINEERING		349 E. MAIN ST., ASHLAND, OR	
		1 of 1	