

SW 1/4 SECTION 32 T.34S., R.1E., W.M.

CTR. 1/4 SEC. 32

FD. 5/8" ROD SET ON SURVEY NO. 8772

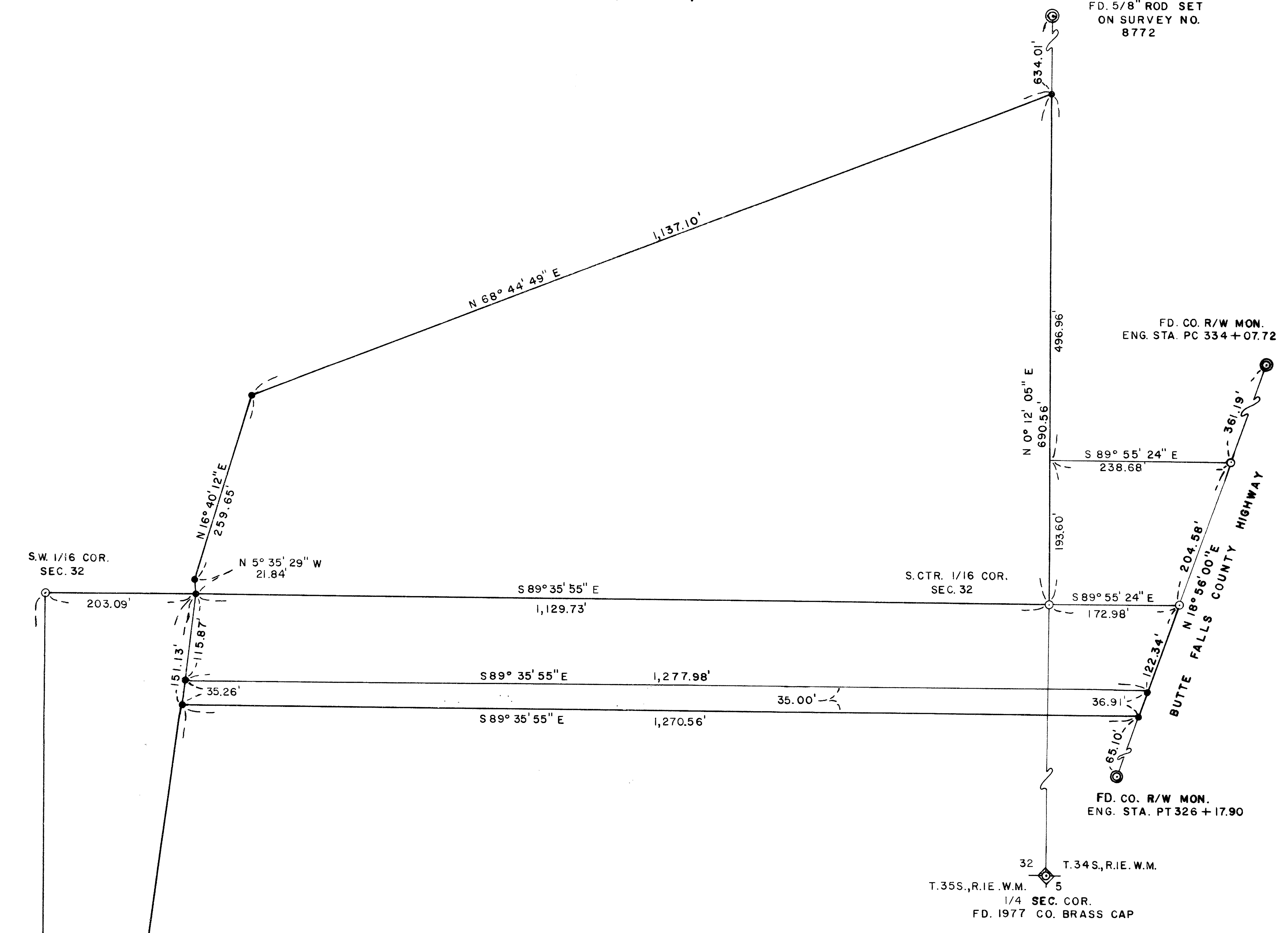

MAP OF SURVEY
FOR
MARGARET M. HOWELL

BY
ORRIN FREDERICK, R.L.S.
613 CHERRY ST.
CENTRAL POINT, ORE.
DECEMBER 17, 1984

LEGEND

- ⊙ FOUND 5/8" IRON ROD SET ON SURVEY NO. 9987
- ⊙ FOUND 5/8" IRON ROD AS NOTED
- SET 5/8" X 30" IRON ROD w/LS 1987 PLASTIC CAP

BASIS OF BEARING: SURVEY NO. 9987

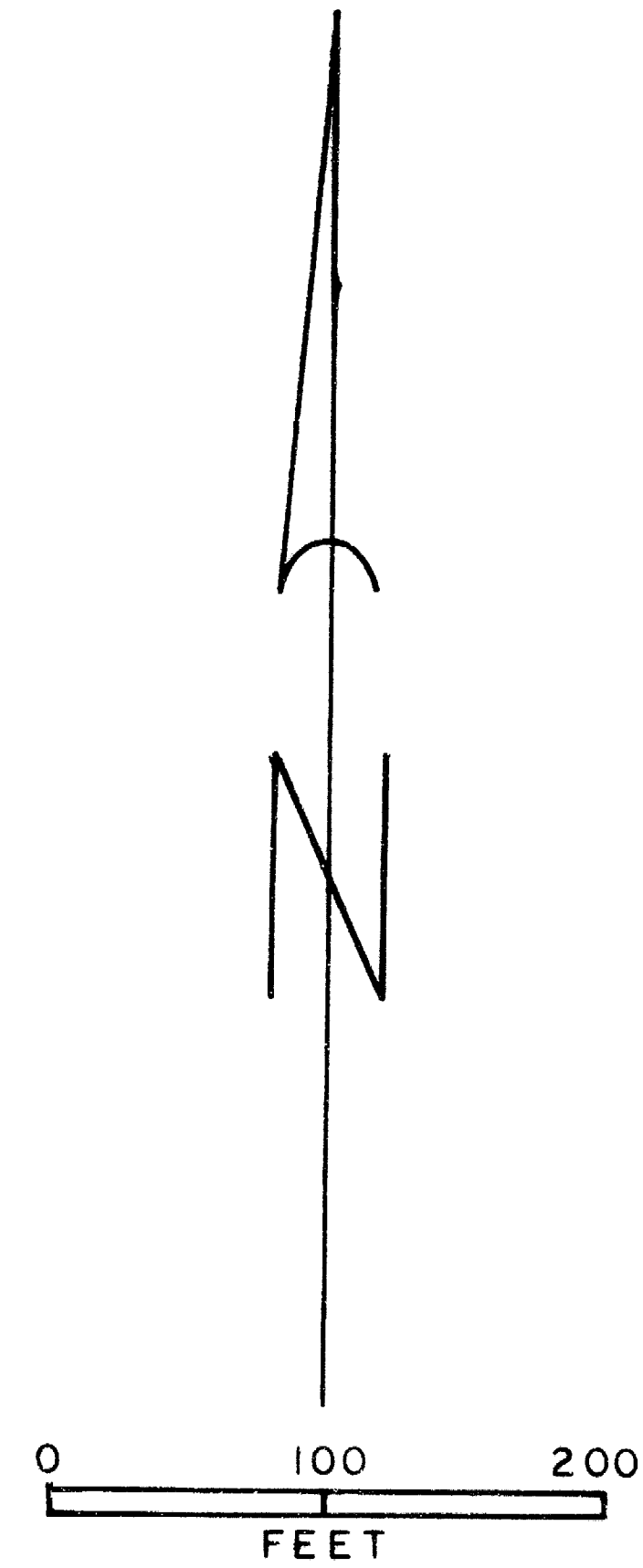

REGISTERED
PROFESSIONAL
LAND SURVEYOR

Orrin K. Frederick

OREGON
JULY 16, 1982
ORRIN K. FREDERICK
1987

** RECEIVED **
12/24/84
his survey consists of:
1 sheet(s) Map
1 page(s) Narrative
JACKSON COUNTY
SURVEYOR

W. 1/16 COR. SEC. 32 AND 5

SURVEY NO. 10162

SURVEY NARRATIVE TO COMPLY WITH O.R.S. 209.250

SURVEY FOR: Margaret M. Howell
6595 Butte Falls Hwy.
Eagle Point, Oregon
97524

LOCATION: The Southwest 1/4 of Section 32,
Township 54 South, Range 1 East,
Willamette Base and Meridian,
Jackson County, Oregon

PURPOSE: To survey and monument a tract of
land as directed by the client for
preparation of written descriptions.

PROCEDURE: I found certain monumented corner
positions which I had either found or
set on a previous survey registered
as No. 9987. I then set out monuments
as directed by the client along fence lines, extensions thereof,
and lines of a proposed purchase. No further Section Subdivision
was required for this survey. Refer to the attached plat for
established points, bearings, and distances.

EQUIPMENT: Wild T16 theodolite and Citation 450
electronic measuring device.

BASIS OF BEARING: Survey No. 9987

DATE COMPLETED: December 17, 1984

SURVEY BY: Orrin K. Frederick R.L.S.
613 Cherry St.
Central Point, Oregon 97502
Phone (503) 664-6041

REGISTERED
PROFESSIONAL
LAND SURVEYOR

Orrin K. Frederick

OREGON
JULY 16, 1907
ORRIN K. FREDERICK
1987

** RECEIVED **
Date 12/24/84 By SK
This survey consists of:
1 sheet(s) Map
1 page(s) Narrative
JACKSON COUNTY
SURVEYOR