

10159

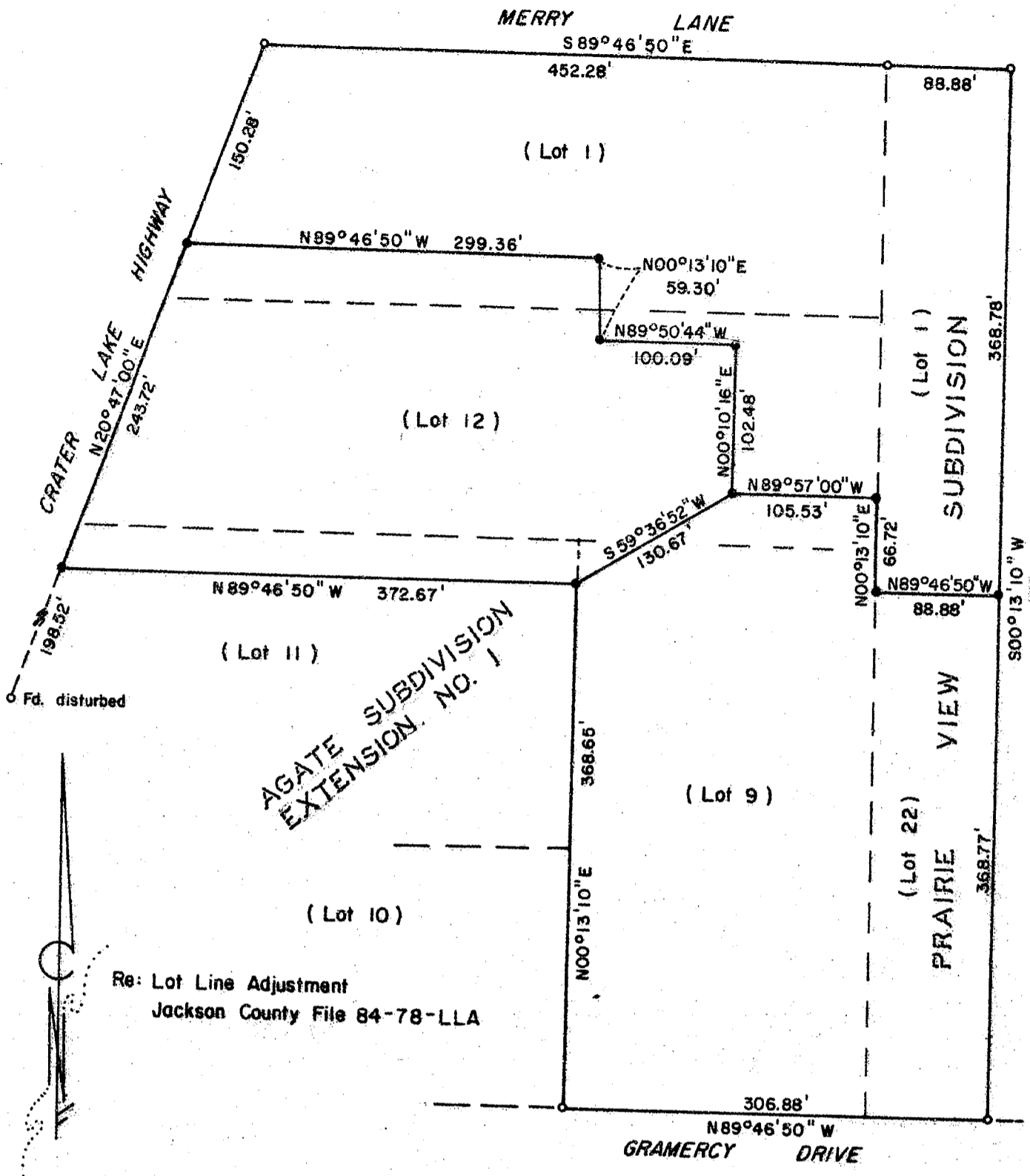

Re: Lot Line Adjustment
Jackson County File 84-78-LLA

MAP OF SURVEY
LOCATED IN
S.W. 1/4 of SEC. 20, T.36S., R.1W., W.M.
JACKSON COUNTY, OREGON
FOR
WESTERN BANK

HOFFBUHR/BATH & ASSOCIATES, INC.
219 N. OAKDALE MEDFORD, OREGON
BY: RICHARD L. BATH R.P.L.S. NO. 1069
SCALE: 1" = 100' NOVEMBER 28, 1984
BASIS OF BEARING: AGATE SUBD. - EXT. NO. 1

- = Set 5/8" x 24" iron pin w/plastic cap marked "R. BATH L.S. 1069"
- = Fd. 5/8" iron pin

REGISTERED
**PROFESSIONAL
LAND SURVEYOR**

Richard L. Bath

OREGON
JULY 20, 1876
RICHARD L BATH
No. 1069

**** RECEIVED ****
Date 12/30/84 By JK
This survey consists of:
1 sheet(s) Map
1 page(s) Narrative
JACKSON COUNTY
SURVEYOR

36 14 20C

65101

SURVEY NO. 10152

SURVEY NARRATIVE TO COMPLY WITH PARAGRAPH 209.250
OREGON REVISED STATUTES

SURVEY FOR: Western Bank
Attn: Jeffrey McKinnon
P.O. Box 1720
Coos Bay, Oregon 97420

LOCATION: Southwest one-quarter ($\frac{1}{4}$) of Section 20,
Township 36 South, Range 1 West, Willamette
Meridian, Jackson County, Oregon

PURPOSE: To survey, monument, and describe the necessary
tracts as required by Jackson County Planning
Department for a lot line adjustment per file no.
84-78-LLA

PROCEDURE: Located necessary control monuments for a basis
of bearing as established for Agate Subdivision Extension No. 1
and Prairie View Subdivision as shown on the attached map.
Interior boundary lines were adjusted per client's request as
shown and descriptions were prepared accordingly.

November 28, 1984

REGISTERED
PROFESSIONAL
LAND SURVEYOR

Richard L. Bath

OREGON
JULY 30, 1976
RICHARD L. BATH
No. 1069

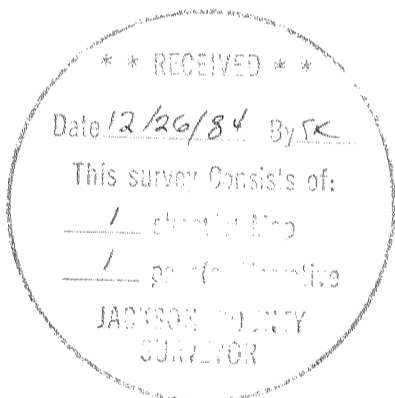

Richard L. Bath
Hoffbuhr/Bath & Assoc., Inc.
219 North Oakdale Ave.
Medford, Oregon 97501
(503) 779-4641