

10158

Fd. 5/8" iron pin tagged "RLS 759"  
being the N.W. Cor. of Lot 2, Blk. 1,  
Northwood Park Subdivision.

MAP OF SURVEY  
TO  
**CORRECT SURVEY NO. 4403**  
LOCATED IN  
N.W. 1/4 of SEC. 9, T.38S., R.1W., W.M.  
JACKSON COUNTY, OREGON

HOFFBUHR/BATH & ASSOCIATES, INC.  
219 N. OAKDALE MEDFORD, OREGON  
BY: RICHARD L. BATH R.P.L.S. NO. 1069  
SCALE: 1"=60' DECEMBER 7, 1984

- = Set 5/8" x 24" iron pin w/plastic cap stamped "R. BATH L.S. 1069"
- ⊗ = Pulled 5/8" iron pin set incorrectly for Survey No. 4403
- = Fd. 5/8" iron pin

REGISTERED  
**PROFESSIONAL  
LAND SURVEYOR**

*Richard L. Bath*

OREGON  
MAY 20, 1976  
RICHARD L. BATH  
No. 1069

**\*\* RECEIVED \*\***

Date 12/26/84 By SL

This survey Consists of:  
 1 sheet(s) Map  
 1 page(s) Narrative

JACKSON COUNTY  
SURVEYOR

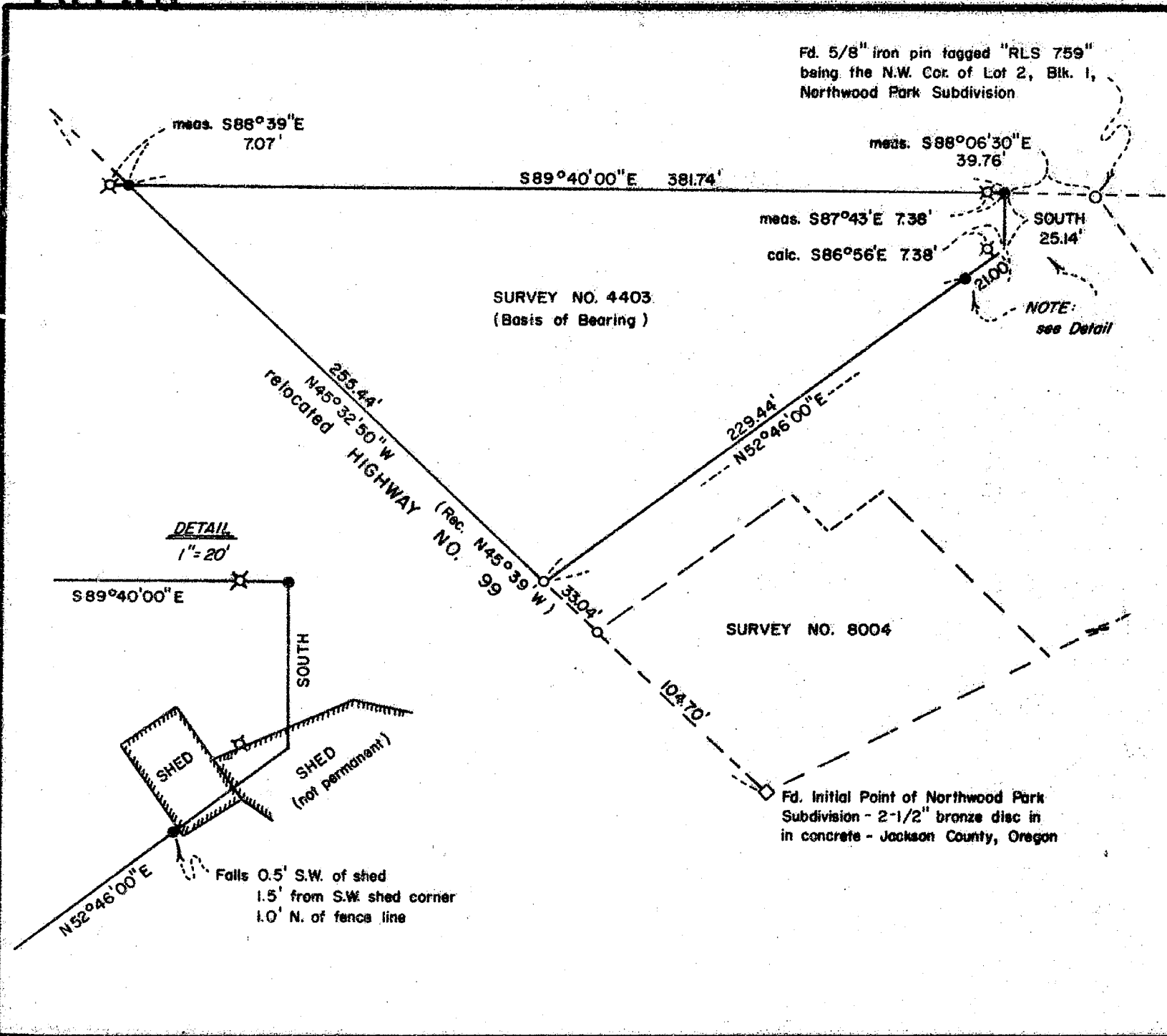

38 1W 9 B 10158

SURVEY NO. 10153

SURVEY NARRATIVE TO COMPLY WITH PARAGRAPH 209.250  
OREGON REVISED STATUTES

SURVEY FOR: J.A. Hoffbuhr  
219 N. Oakdale Ave.  
Medford, Oregon 97501

LOCATION: Northwest one-quarter ( $\frac{1}{4}$ ) of Section 9,  
Township 38 South, Range 1 West, Willamette  
Meridian, Jackson County, Oregon

PURPOSE: To reestablish monuments in their correct  
position which were incorrectly set for Survey  
No. 4403

PROCEDURE: In the latter part of November, 1984, Dale Hofer  
of Savikko Engineering contacted our office with a concern that  
monuments he had found per Survey No. 4403 were not in their  
correct position. Subsequent checking of our office file for  
this project and a field check found three monuments out of their  
record positions as shown on the attached map. These monuments  
were pulled to prevent further confusion and new monuments were  
set in their correct positions except at the Southeast corner  
where a witness monument was set on the Southeasterly boundary as  
shown.

Control established by this office for Survey No. 8004  
was relocated and the right of way line of relocated South  
Pacific Highway No. 99 was established from this control.

Basis of Bearing: Survey No. 4403

December 7, 1984

REGISTERED  
PROFESSIONAL  
LAND SURVEYOR

*Richard L. Bath*

OREGON  
JULY 30, 1976  
RICHARD L. BATH  
No. 1069

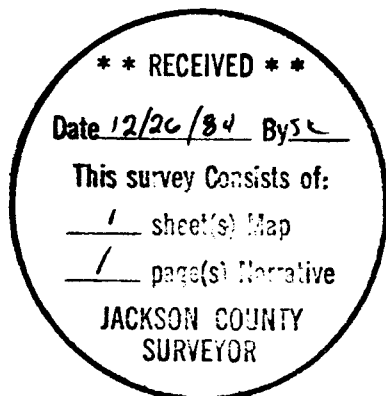

Richard L. Bath  
Hoffbuhr/Bath & Assoc., Inc.  
219 North Oakdale Ave.  
Medford, Oregon 97501  
(503) 779-4641