

MINOR LAND PARTITION

LOCATED IN
BLOCK 22 of the EXTENSION of
SISKIYOU HEIGHTS ADDITION
FOR
GEORGE HANDY

(Re: File LD-84-16)

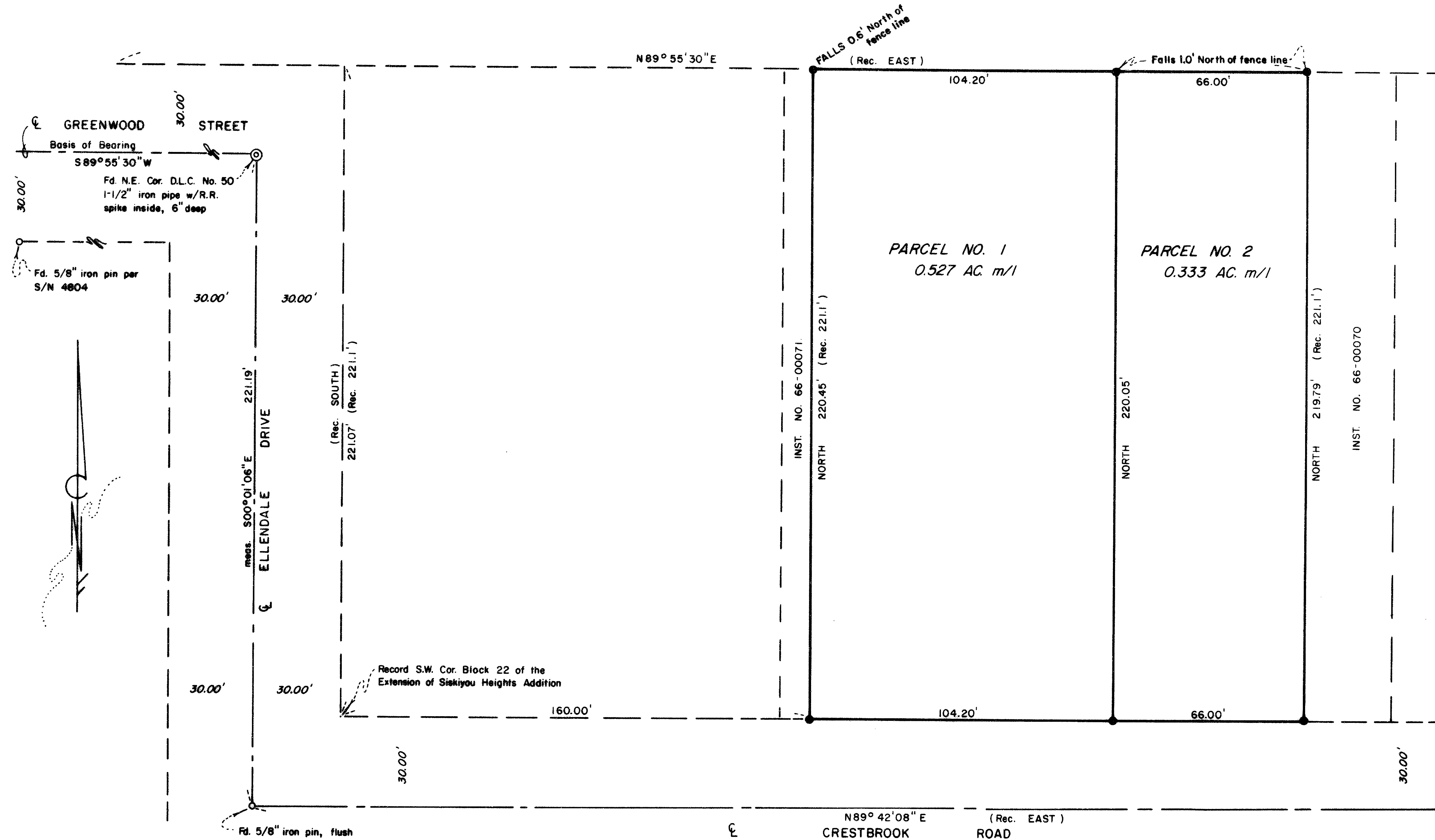

HOFFBUHR/BATH & ASSOCIATES, INC.
219 N. OAKDALE MEDFORD, OREGON
BY: RICHARD L. BATH R.P.L.S. NO. 1069
SCALE: 1"=30' NOVEMBER 19, 1984
BASIS OF BEARING S/N 4804
(84-026)

● = Set 5/8" x 24" iron pin w/plastic cap stamped "R. BATH L.S. 1069"
S/N = Survey No.
m/l = more or less

REGISTERED
PROFESSIONAL
LAND SURVEYOR
Richard L. Bath
OREGON
JAN 30 1976
RICHARD L. BATH
No. 1069

** RECEIVED **
Date 12/21/84 By SK
This survey consists of:
1 sheet(s) Map
1 page(s) Narrative
JACKSON COUNTY
SURVEYOR

APPROVALS:

Approved by the City of Medford Planning Department
By: *James M. [Signature]* Planning Director Date: December 14, 1984

SURVEYOR'S CERTIFICATE:

I, Richard L. Bath, a duly Registered Land Surveyor of the State of Oregon, hereby certify that this map correctly represents a survey made under my direction and complies with the laws of the State of Oregon.

RECORDER'S CERTIFICATE:

Filed for record this 21 day of December, 1984, at 1:00
O'clock P. M. and recorded in Volume 6, page 10 of the "Minor Land
Partition" records of Jackson County, Oregon.
Ruthless A. [Signature] County Clerk
Jay A. [Signature] Deputy

SURVEY NO. 10157

SURVEY NARRATIVE TO COMPLY WITH PARAGRAPH 209.250
OREGON REVISED STATUTES

SURVEY FOR: George Handy
2145 Crestbrook Road
Medford, Oregon 97504

LOCATION: Block 22 of the Extension of Siskiyou Heights
Addition to the City of Medford in the Southeast
one-quarter (¼) of Section 29, Township 37
South, Range 1 West, Willamette Meridian, Jack-
son County, Oregon

PURPOSE: To survey, monument, and describe two parcels
for a minor partition as approved per City of
Medford file no. LD-84-16

PROCEDURE: Using control established along Greenwood Street
for Survey No. 4804 by this office as a basis of bearing, tied
monuments along Ellendale Drive and Crestbrook Road as shown.
Quitclaim deeds per Instrument No. 66-00070 and 66-00071 were
used to determine the East and West boundaries of the subject
tract respectively. The South boundary of the subject tract is
the North right of way line of Crestbrook Road with the North
boundary being the Easterly projection of the North right of way
line of Greenwood Street.

November 19, 1984

REGISTERED
PROFESSIONAL
LAND SURVEYOR

Richard L. Bath

OREGON
JULY 30, 1976
RICHARD L. BATH
No. 1069

Richard L. Bath
Hoffbuhr/Bath & Assoc., Inc.
219 North Oakdale Ave.
Medford, Oregon 97501
(503) 779-4641

