

10155

LOT LINE ADJUSTMENT
37 IW 19AC - 100/700
Tax Lot 100/Providence Hospital

MAP OF SURVEY
LOCATED IN
N.E. 1/4 of SEC. 19, T.37S., R.1W., W.M.
JACKSON COUNTY, OREGON
FOR
PROVIDENCE HOSPITAL

HOFFBUHR/BATH & ASSOCIATES, INC.
219 N. OAKDALE MEDFORD, OREGON
BY: RICHARD L. BATH R.P.L.S. NO. 1069
SCALE: 1" = 50' NOVEMBER 12, 1984
BASIS OF BEARING SURVEY NO. 7769

- = Set 5/8" x 24" iron pin w/plastic cap stamped "R. BATH L.S. 1069"
- = Fd. 5/8" iron pin
- ⊙ = Fd. 3/4" iron pin
- ⊙ = Fd. brass disc in monument case

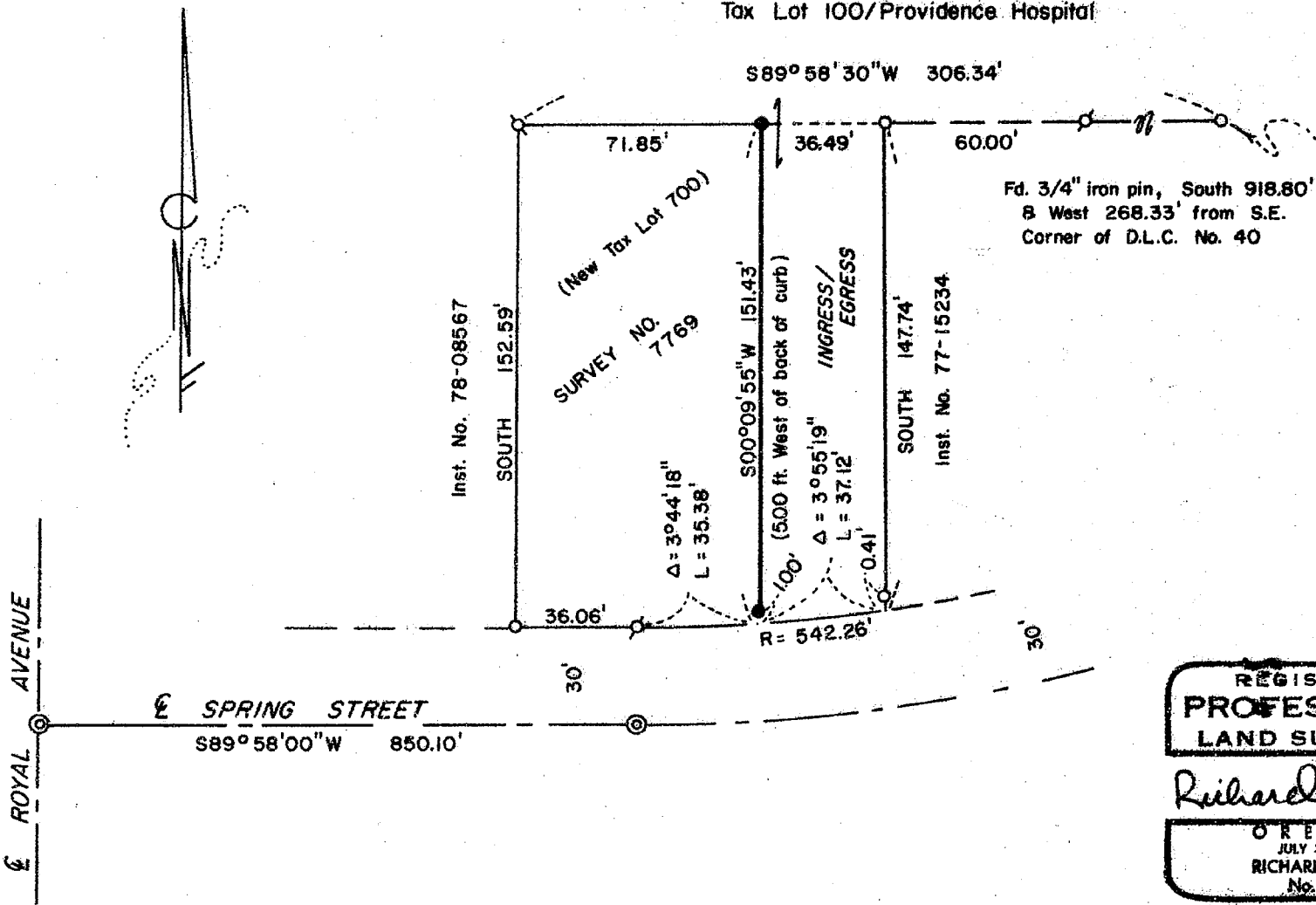

REGISTERED
PROFESSIONAL
LAND SURVEYOR

Richard L. Bath

OREGON
JULY 30, 1976
RICHARD L. BATH
No. 1069

** RECEIVED **

Date 12/19/84 By SL

This survey consists of:

1 sheet(s) Map

1 page(s) Narrative

JACKSON COUNTY
SURVEYOR

37 IW 19AC 10155

SURVEY NO. 10153

SURVEY NARRATIVE TO COMPLY WITH PARAGRAPH 209.250
OREGON REVISED STATUTES

SURVEY FOR: Providence Hospital
c/o Curtis G. Graf
Assistant Administrator
1111 Crater Lake Avenue
Medford, Oregon 97504

LOCATION: Northeast one-quarter (1/4) of Section 19, Township 37
South, Range 1 West, Willamette Meridian, Jackson County,
Oregon.

PURPOSE: To survey, monument, and describe a new parcel for the
purpose of a "lot line adjustment" in the City of Medford
as shown on the attached map.

PROCEDURE: Using control monuments found per Survey No. 7769, monumented
a new division line 5.00 feet West of $\frac{1}{4}$ parallel with an existing curb line as
shown. The ingress/egress strip is an existing driveway for access between
Spring Street and the emergency room and parking lot for Providence Hospital.

Basis of Bearing: Survey No. 7769

November 12, 1984

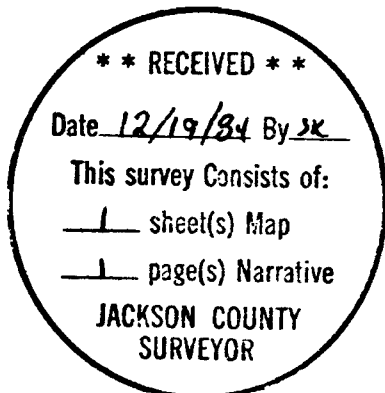

REGISTERED
PROFESSIONAL
LAND SURVEYOR

Richard L. Bath

OREGON
MAY 30, 1976
RICHARD L. BATH
No. 1069

Richard L. Bath
Hoffbuhr/Bath & Associates, Inc.
219 North Oakdale
Medford, Oregon 97501