

MINOR LAND PARTITION

LOCATED IN LOTS 23 AND 24, BLOCK 6 OF LAURELHURST ADDITION TO THE CITY OF MEDFORD
S.E. 1/4 SECTION 19, T. 37 S., R. 1 W., W.M.

CITY OF MEDFORD, JACKSON COUNTY, OREGON

PARTITIONER: JAMES CARTWRIGHT
162 HORNET LANE
GRANTS PASS, OREGON

APPROVALS:

I certify that pursuant to the authority granted in Ordinance No. 4041 the attached plat is hereby approved.

By James M. Eichard December 14, 1984
City of Medford Planning Director Date

Approved this _____ day of _____, 1984.

Director of Assessment & Taxation Deputy

RECORDER'S CERTIFICATE:

Filed for record this 20 day of December, 1984, at 10 o'clock 10:25 m. and recorded in Volume 6 at page 8 of "Minor Land Partitions" in Jackson County, Oregon.

Kathleen S. Berkatz Maitha Baker
County Clerk Deputy

** RECEIVED **
Date 12/20/84 By sc
This survey Consists of:
1 sheet(s) Map
1 page(s) Narrative
JACKSON COUNTY SURVEYOR

REGISTERED
PROFESSIONAL
LAND SURVEYOR
Verlyn Thomas
REG. NO. 198C
MAY 13 1980
VERLYN C. THOMAS
S.S.

This is to certify that this tracing is an exact copy of the original plat.
Verlyn Thomas
Surveyor

PLAT PREPARED BY VERLYN THOMAS, PROFESSIONAL LAND SURVEYOR, MEDFORD, OREGON

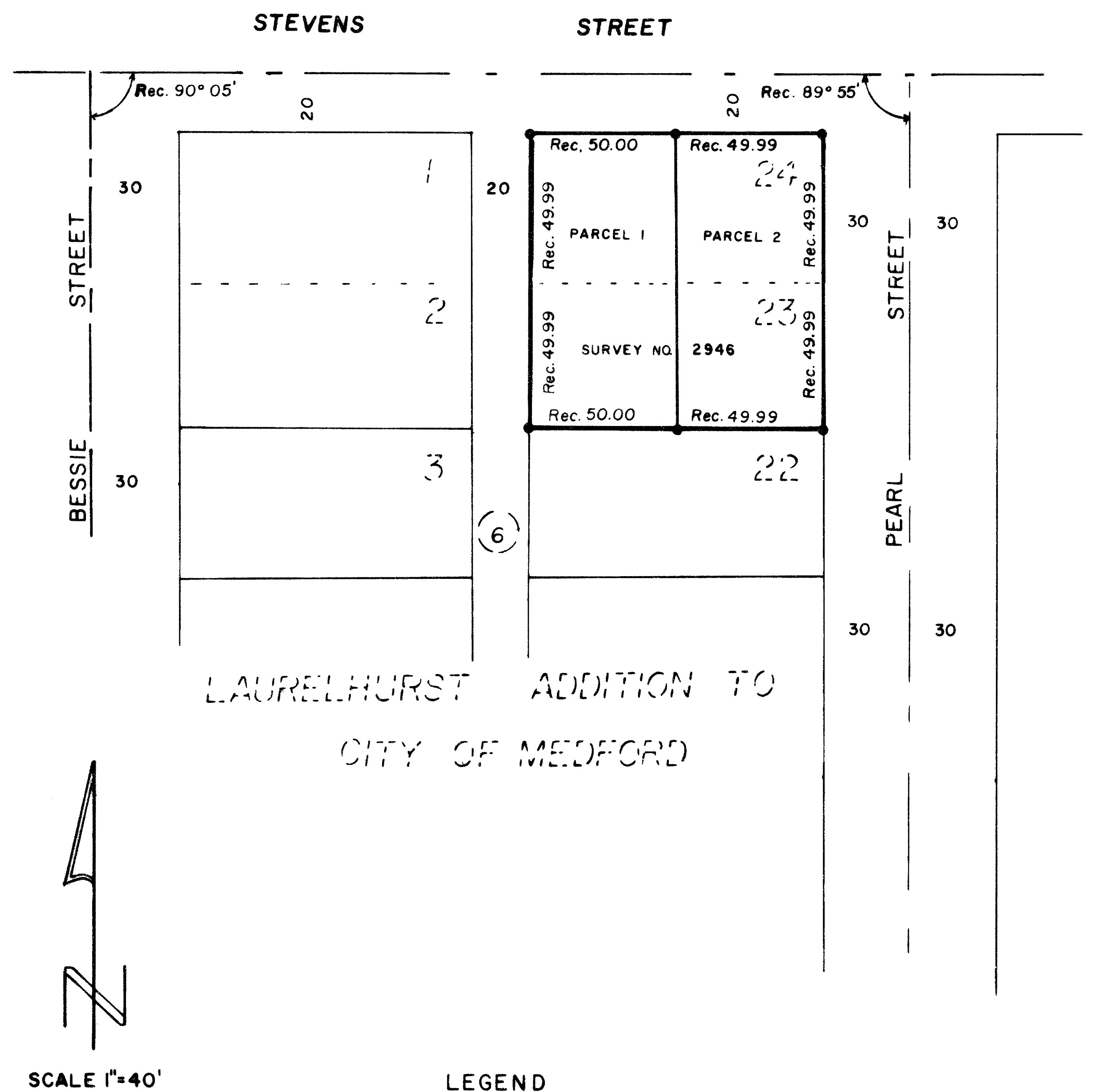

LEGEND
● Found 5/8" iron pin per Survey No. 2946
Rec. Recorded measurements per Survey No. 2946

SURVEY NO. 10152

SURVEY NARRATIVE TO COMPLY WITH O.R.S. 209.250

FOR: James Cartwright
162 Hornet Lane
Grants Pass, Oregon

PURPOSE: To prepare a Minor Partition plat for approval by the
City of Medford.

PROCEDURE: Recovered monuments established by Survey No. 2946. Prepared
appropriate plat for recording.

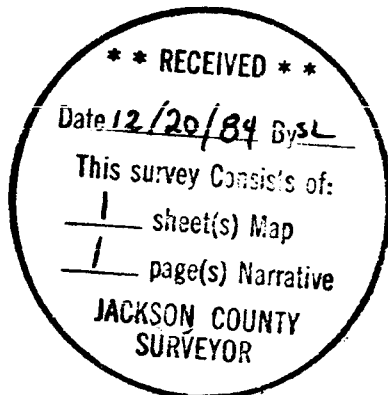

37-1W-19BD

