

10151

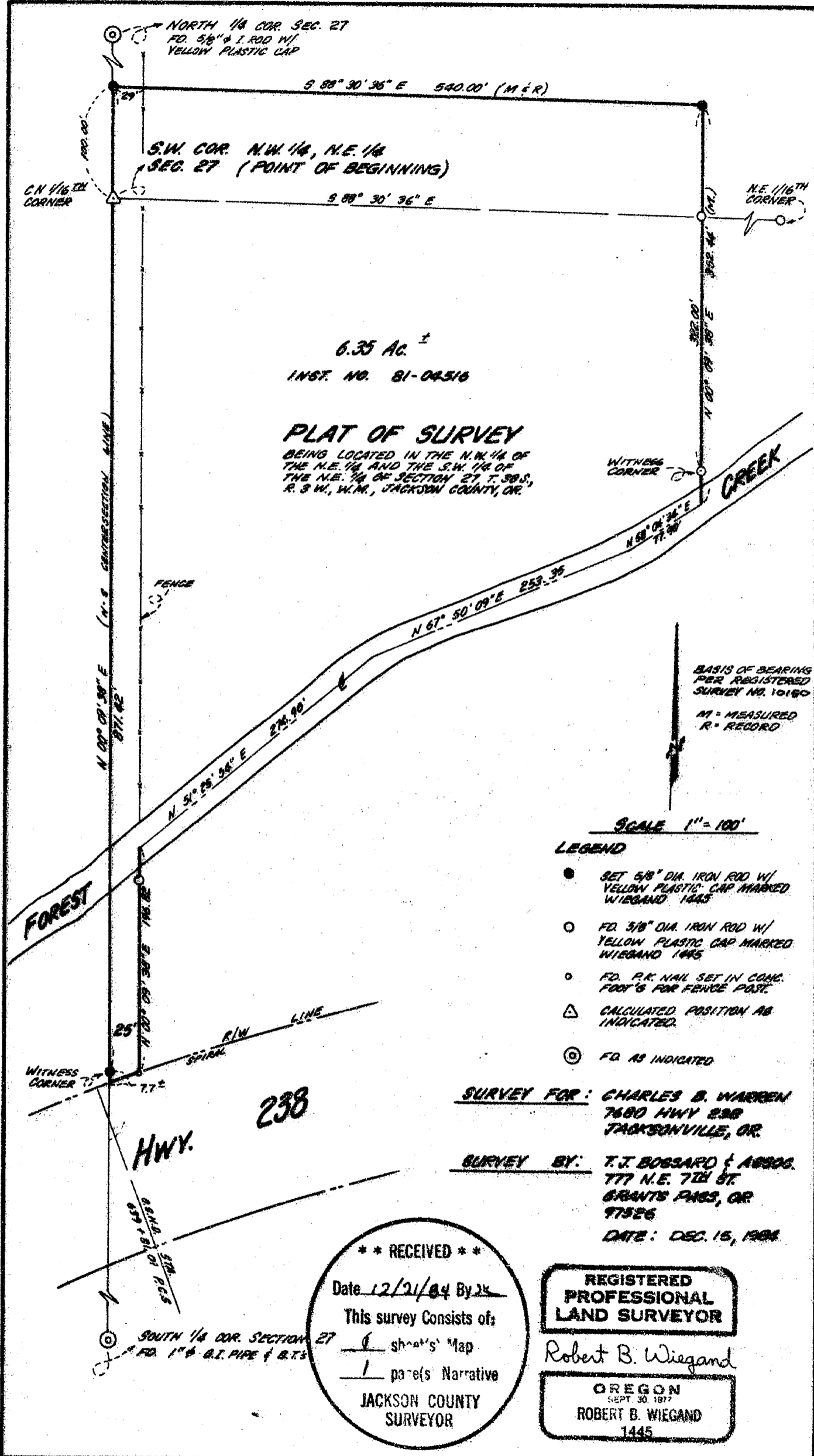

6.35 AC. ±
 INST. NO. 81-04516

PLAT OF SURVEY
 BEING LOCATED IN THE N.W. 1/4 OF
 THE N.E. 1/4 AND THE S.W. 1/4 OF
 THE N.E. 1/4 OF SECTION 27 T. 38 S.,
 R. 3 W., W.M., JACKSON COUNTY, OR.

BASIS OF BEARING
 PER REGISTERED
 SURVEY NO. 10150
 M - MEASURED
 R - RECORD

SCALE 1" = 100'

LEGEND

- SET 5/8" DIA. IRON ROD W/
YELLOW PLASTIC CAP MARKED
WIEGAND 1445
- FD. 5/8" DIA. IRON ROD W/
YELLOW PLASTIC CAP MARKED
WIEGAND 1445
- FD. P.R. NAIL SET IN CONC.
FOOT'S FOR FENCE POST.
- △ CALCULATED POSITION AS
INDICATED.
- ⊙ FD AS INDICATED

SURVEY FOR: CHARLES B. WARREN
 7600 HWY 238
 JACKSONVILLE, OR.

SURVEY BY: T.J. BOSSARD & ASSOC.
 777 N.E. 7TH ST.
 GRANTS PASS, OR
 97526

DATE: DEC. 15, 1984

**** RECEIVED ****
 Date 12/21/84 By *JK*
 This survey consists of:
 1 sheet's Map
 1 page's Narrative
 JACKSON COUNTY
 SURVEYOR

**REGISTERED
 PROFESSIONAL
 LAND SURVEYOR**

Robert B. Wiegand

**OREGON
 SEPT. 30, 1977
 ROBERT B. WIEGAND
 1445**

10151

38 3W 27A

SURVEY NARRATIVE TO COMPLY WITH
Paragraph 209.250 O.R.S.

SURVEY FOR: Charles B. Warren
7680 Hwy 238
Jacksonville, OR

SURVEY LOCATION: In the Northwest Quarter of the Northeast
Quarter and the Southwest Quarter of the
Northeast Quarter of Section 27, Township 38
South, Range 3 West of the Willamette
Meridian, Jackson County, Oregon..

PURPOSE: To survey and monument the tract of land as
described in Deed Instrument No. 81-04516 of
the official records of Jackson County Deed
Records.

PROCEDURE: Found monuments as per my previous registered
survey No. 10150 which delineates the Easterly
and Southerly boundaries of tract to be
surveyed and as shown on attached plat of
survey. The position of the point of
beginning of this survey was calculated by my
said registered survey No. 10150. Monumented
corners as shown on attached plat of survey.

SURVEYED BY: TJ Bossard & Associates
777 NE 7th Street
Grants Pass, OR 97526

DATE OF SURVEY: December 15, 1984

**REGISTERED
PROFESSIONAL
LAND SURVEYOR**

Robert B. Wiegand

**OREGON
SEPT. 30, 1977
ROBERT B. WIEGAND
1445**

