

84-20133

STATE OF OREGON)
)ss
County of Jackson)

AFFIDAVIT OF CORRECTION

30 Nov 84
4:00
9:12 10147

I, Robert Joseph Milts, a duly Registered Professional Land Surveyor of the State of Oregon, being first duly sworn, do hereby depose and state that I surveyed the subdivision known as Aider Creek Phase No. 2 - A Planned Community, as recorded in Volume 15 of plats on page 15 of records in Jackson County, Oregon and also filed in the Jackson County Surveyor's office as Survey No. 9818, and that the following correction is required, to-wit:

At the most easterly corner of Lot 43 and the most southerly corner of Lot 47 scribed an "X" in the concrete driveway approach.

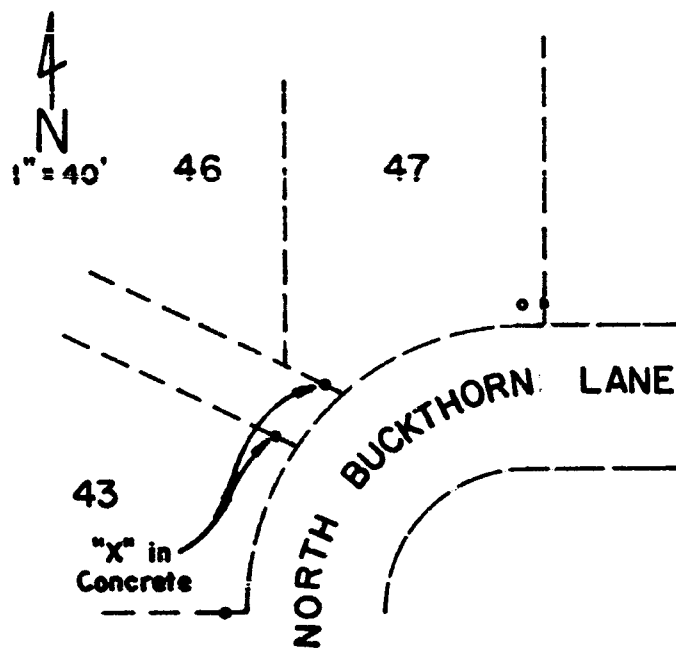

Owner:
Urban Planning, Inc.

REGISTERED
PROFESSIONAL
LAND SURVEYOR
Robert Joseph Milts
OREGON
SEPTEMBER 23, 1977
ROBERT JOSEPH MILTS
No. 1270

Charles A. Strom
CHARLES A. STROM
NOTARY PUBLIC - OREGON
MY COMMISSION EXPIRES MAY 3, 1988

Robert Joseph Milts
Registered Professional Land Surveyor #1270
Marquess & Associates, Inc.
1120 E. Jackson Street
Medford, Oregon 97504

Subscribed and sworn to before me on this 6TH day of
NOVEMBER, 1984.

Examined and approved this 17 day of December, 1984.

Edward C. McCarty
Jackson County Surveyor

Jackson County, Oregon
Recorded
OFFICIAL RECORDS
9:42 DEC 17 1984 A.M.
KATHLEEN S. BECKETT
CLERK and RECORDER
Kathleen S. Beckett, Deputy

** RECEIVED **
Date 12/18/84 By SK
This survey consists of:
0 sheet(s) Map
1 page(s) Narrative
JACKSON COUNTY
SURVEYOR