

10146
 MAP OF SURVEY
 FOR
 APOSTOLIC FAITH CHURCH

Located in the S.W. 1/4 Sec. 20,
 T. 37 S., R. 1 W., W. M.
 CITY OF MEDFORD, JACKSON COUNTY, OREGON
 NOVEMBER 7, 1984

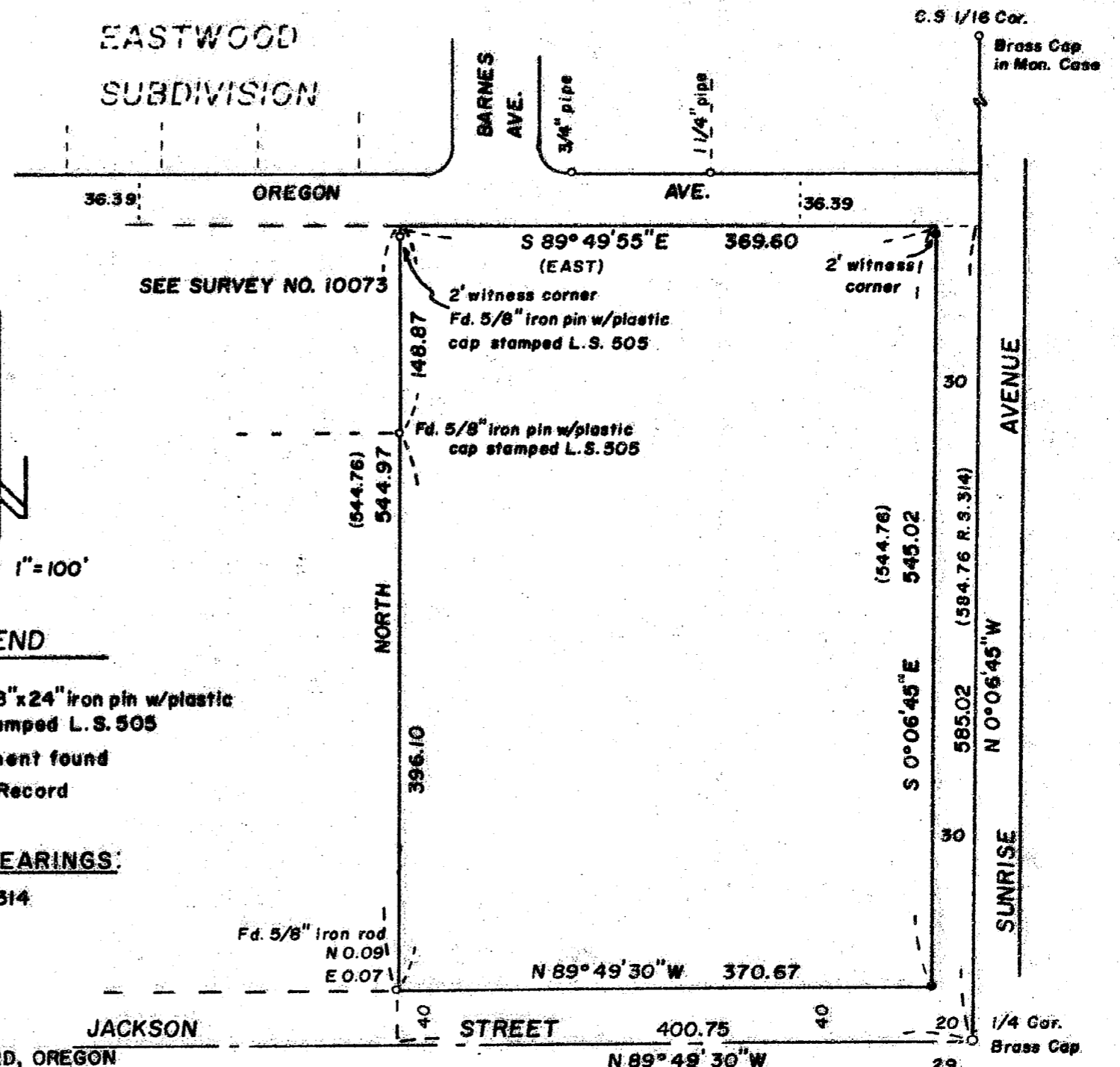

SCALE 1"=100'

LEGEND

- Set 5/8"x24" iron pin w/plastic cap stamped L.S. 505
- Monument found
- () Deed Record

BASIS OF BEARINGS:
 SURVEY NO. 314

REGISTERED
PROFESSIONAL
 LAND SURVEYOR

Verlyn D. Thomas
 OREGON
 MAY 13, 1980
 VERLYN D. THOMAS
 903

**** RECEIVED ****
 Date 12/17/84 By SK
 This survey consists of:
 ___ sheet(s) Map
 ___ page(s) Narrative
 JACKSON COUNTY
 SURVEYOR

SURVEY BY VERLYN THOMAS, PROFESSIONAL LAND SURVEYOR, MEDFORD, OREGON

10146 37 1W 20 CD

SURVEY NO. 10146

SURVEY NARRATIVE TO COMPLY WITH O.R.S. 209.250

FOR: Apostolic Faith Church
c/o Pastor John Friesen
505 South Modoc
Medford, Oregon

PURPOSE: To survey and monument Church Property according to
legal description.

PROCEDURE: An adjacent parcel to the west had recently been surveyed
by this office as Survey No. 10073. The narrative to said
survey is by this reference made a part of this survey.
The northerly line of Jackson Street was established as
described in City of Medford Ordinance No. 9322.
An unrecorded survey by Surveyor, L. N. Dow, was revealed
at the southwest corner of the Church Property (Dow's field
book S2A, Page 20) accounting for the 5/8" iron pin found
North 0.09 feet and East, 0.07 feet from the corner location.
We did not set an additional monument at this corner.

37-1W-20CD

