

10145

SURVEY FOR MARK PATTON

Located in the S.W. 1/4 Sec. 20, T.37S., R. 2 W., W.M.
JACKSON COUNTY, OREGON

December 5, 1984

LEGEND

- Set 5/8"x24" iron pin with plastic cap stamped L.S. 505
- 5/8" iron pin found unless otherwise noted

BASIS OF BEARINGS

SURVEY NO. 8151
** RECEIVED **
Date 12/17/84 By SE
This survey Consists of:
1 sheet(s) Map
1 page(s) Narrative
JACKSON COUNTY
SURVEYOR

REGISTERED
PROFESSIONAL
LAND SURVEYOR

Verlyn Thomas
OREGON
MAY 13, 1960
VERLYN D. THOMAS
505

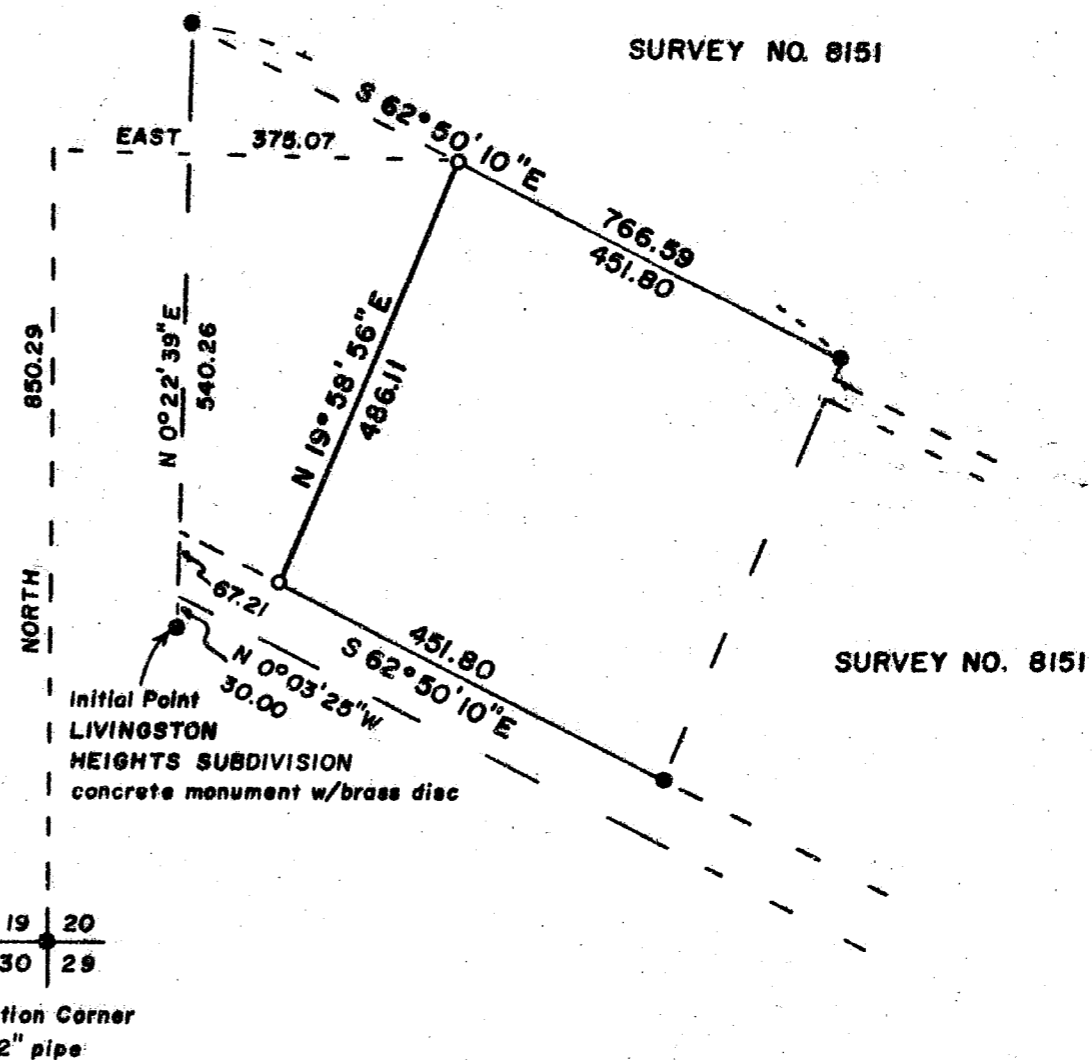
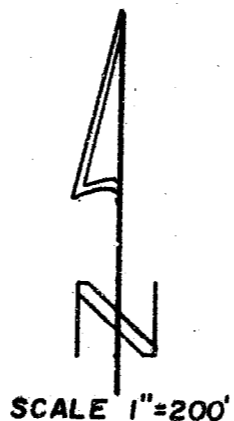

SURVEY BY VERLYN THOMAS, PROFESSIONAL LAND SURVEYOR, MEDFORD, OREGON

37 2W 20C

10145

10145

SURVEY NO. _____

SURVEY NARRATIVE TO COMPLY WITH O.R.S. 209.250

FOR: Mark Patton
c/o Cutler & Company, Inc.
132 West Main, Suite 790
Medford, Oregon 97501

PURPOSE: To monument a parcel boundary according to legal
description.

PROCEDURE: Established corners from control used by this office
for Survey No. 8151.

REGISTERED
PROFESSIONAL
LAND SURVEYOR

Verlyn D. Thomas

OREGON
MAY 13, 1960
VERLYN D. THOMAS
505

** RECEIVED **
Date 12/17/84 By SL
This survey Consists of:
1 sheet(s) Map
1 page(s) Narrative
JACKSON COUNTY
SURVEYOR