

10144

LOT LINE ADJUSTMENT

FOR  
RICHARD SLUSSER

Located in the S.E. 1/4 Sec. 15, T. 39 S., R. 1 E., W.M.  
JACKSON COUNTY, OREGON  
NOVEMBER 13, 1984

LEGEND:

- Monument found
- 5/8" x 24" iron pin with plastic cap stamped L. S. 505 set

----- Proposed lot line

BASIS OF BEARINGS:

WEST BOUNDARY KENSINGTON SUBDIVISION

REGISTERED  
PROFESSIONAL  
LAND SURVEYOR

*Verlyn Thomas*  
OREGON  
MAY 13, 1980  
VERLYN D. THOMAS  
505

\*\* RECEIVED \*\*  
Date 12/17/84 By SK  
This survey Consists of:  
1 sheet(s) Map  
1 page(s) Narrative  
JACKSON COUNTY  
SURVEYOR

SURVEY BY VERLYN THOMAS, PROFESSIONAL LAND SURVEYOR, MEDFORD, OREGON

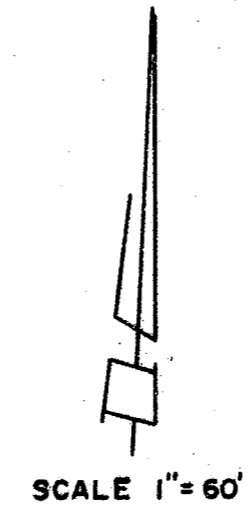

N 86° 49' 00" W

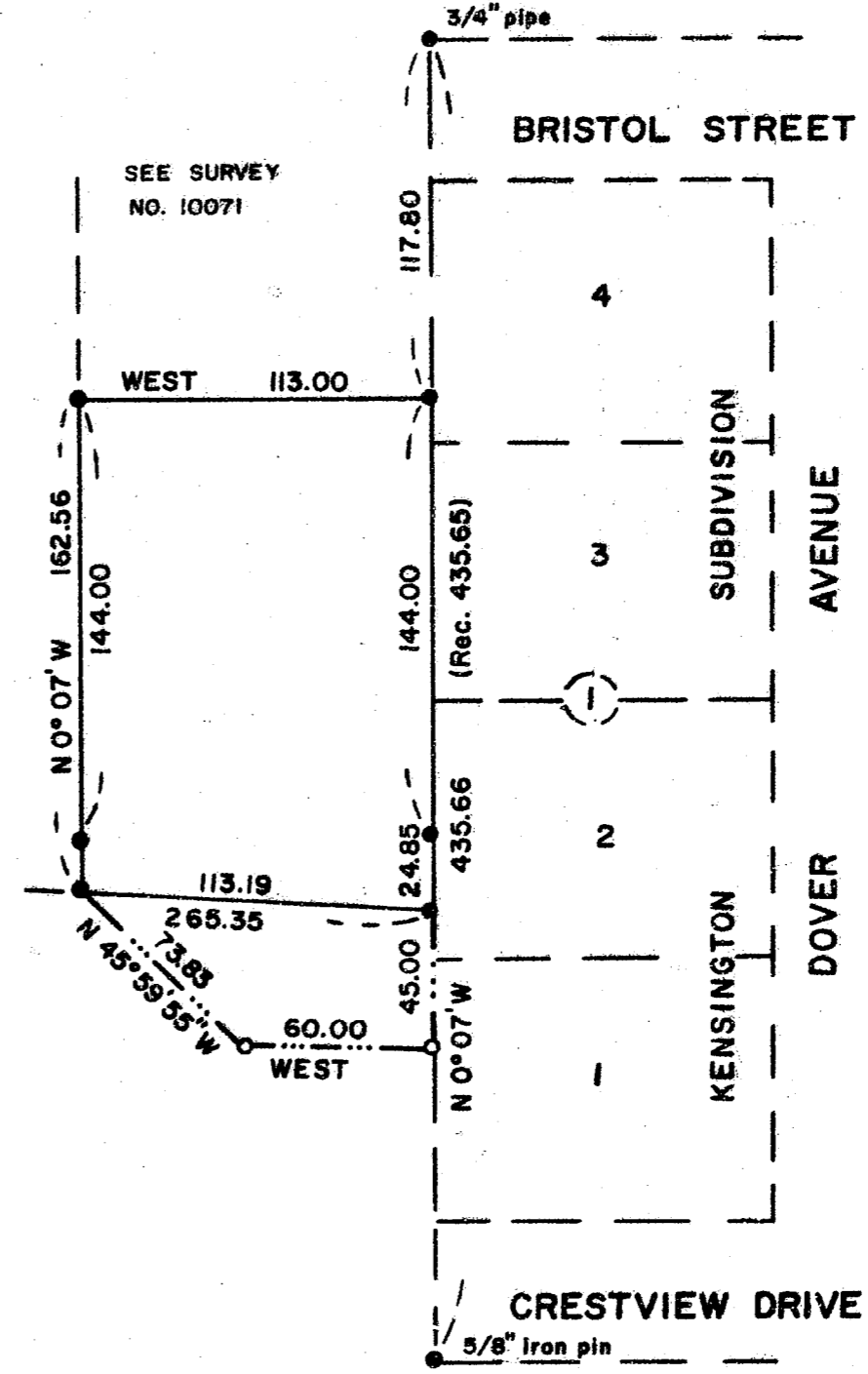

39 15 15D 10144

SURVEY NO. 10144

SURVEY NARRATIVE TO COMPLY WITH O.R.S. 209.250

FOR: Richard Slusser  
135 Granite Street  
Ashland, Oregon

PURPOSE: To survey and monument a small parcel for a lot line  
adjustment procedure.

PROCEDURE: Survey No. 10071 had recently been completed by this  
office for adjacent property. From control established  
for this survey, monumented small parcel as indicated on  
the accompanying plat.

39-1E-15D

REGISTERED  
PROFESSIONAL  
LAND SURVEYOR

*Verlyn D. Thomas*  
OREGON  
MAY 13 1960  
VERLYN D. THOMAS  
505

