

28101

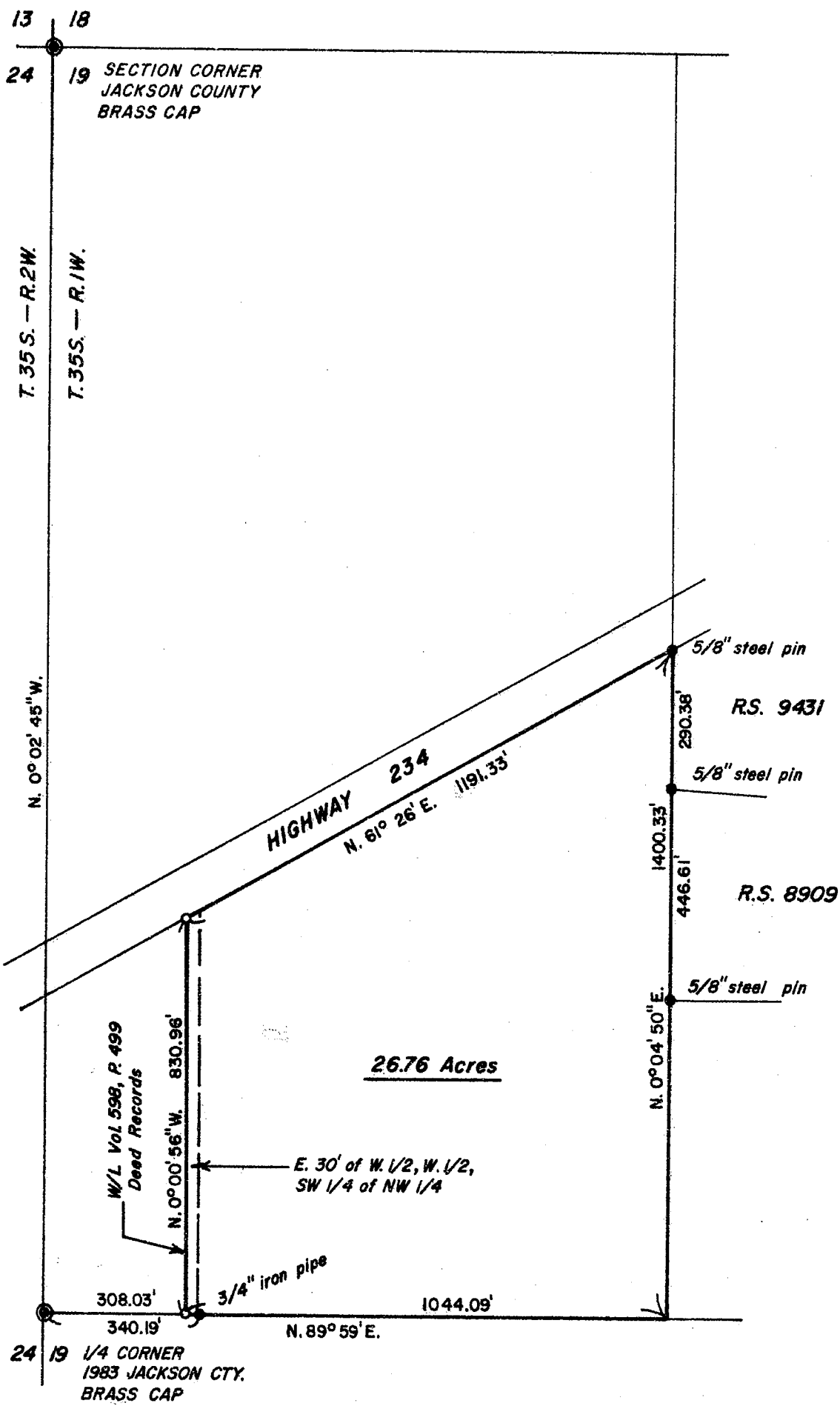

**** RECEIVED ****
 Date 12/12/84 By SK
 This survey consists of:
 — 1 sheet(s) Map
 — 1 page(s) Narrative
 JACKSON COUNTY SURVEYOR

SURVEY FOR: Larry Fuller	
LOCATION: NW 1/4 Section 19, T. 35 S., R. 1 W., W.M. In Jackson County, Oregon.	
DATE: Nov. 28, 1984	REGISTERED PROFESSIONAL LAND SURVEYOR
SCALE: 1" = 300'	
● Monument Found	<i>Darrel W. Edwards</i> OREGON JULY 9, 1958 DARREL W. EDWARDS 741
○ 5/8" x 24" steel pin set	
BASIS OF BEARINGS: R.S. 8909	

28101

EDWARD'S SURVEYING
P. O. Box 801
Rogue River, OR 97537
Phone 582-3110

SURVEY NO. 10137

SURVEY NARRATIVE TO COMPLY WITH PARAGRAPH 209.250, OREGON REVISED STATUTES

SURVEY FOR: Larry Fuller
3283 Hwy. 234
Central Point, Or. 97502

LOCATION: In the NW 1/4 of Section 19, T. 35 S., R. 1 W., W.M. in
Jackson County, Oregon.

PURPOSE: To locate and monument the West Line of Mr. Fuller's parcel
as described in Deed Records and shown on the accompanying
plat.

PROCEDURE: During previous surveys I had partially subdivided Section
19. I first re-locate my control points and tie to monuments
set by me. I then calculate the location of said West Line
and set 5/8" x 2 1/4" steel pins with plastic caps stamped "DW
EDWARDS*LS 741" attached as shown on the accompanying plat.

EQUIPMENT: Lietz TM#20C theodolite and Lietz Red-1 E.D.M.

BASIS OF
BEARINGS: R.S. 8909

DATE
COMPLETED: November 28, 1984

