

10133

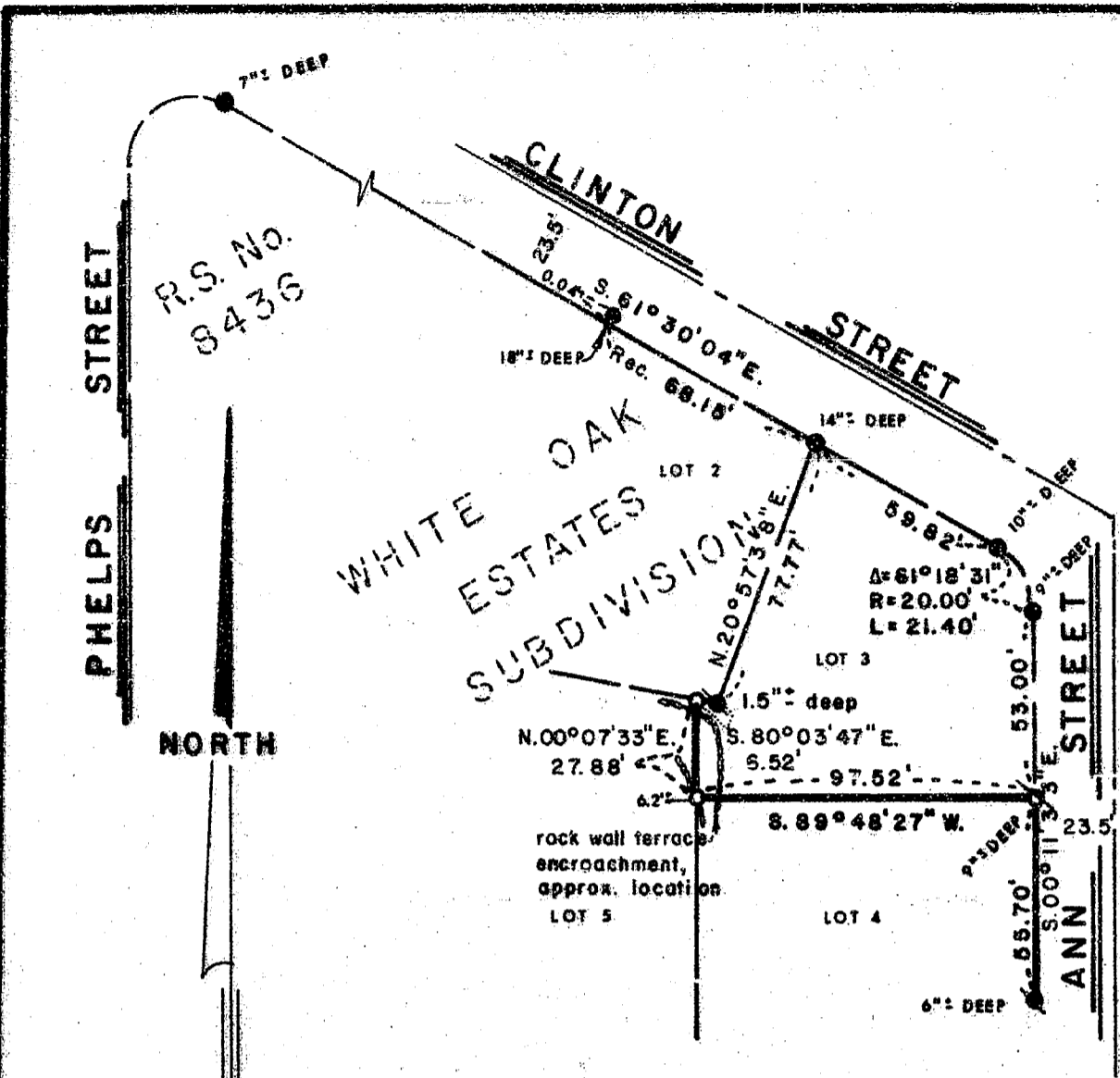

REGISTERED
PROFESSIONAL
LAND SURVEYOR

Everett L. Swain

OREGON
JULY 8, 1966
EVERETT L. SWAIN
759

**** RECEIVED ****
Date 12/11/84 By SK
This survey consists of:
1 sheet(s) Map
1 page(s) Narrative
**JACKSON COUNTY
SURVEYOR**

MAP OF SURVEY

located in
Lot 3 & 4 of White Oak Estates Subdivision
in D.L.C. No. 41 in Sec. 4, Twp. 39S., R. 1 E.W.M.
Jackson County Oregon
for

BETTY MADISON

105 Fifth Street, Apt. 3
Ashland, Oregon 97520

SWAIN SURVEYING, INC.

27 1/2 N. Main Street
Ashland, Oregon 97520
Basis of Bearing:

NOVEMBER 26, 1984

Scale: 1" = 50'
True Meridian at N-S Q Sec. 4

- Found 5/8 inch Iron Pin with plastic cap marked E.L. SWAIN R.L.S. 759
- Set 1/2 x 27 inch Iron Rod with plastic cap marked E.L. SWAIN R.L.S. 759
- Set 1/2 x 25 inch Iron Rod with plastic cap marked E.L. SWAIN R.L.S. 759
- Found 5/8 inch Iron Pin with plastic cap marked E.L. SWAIN R.L.S. 759, disturbed and adjusted

10133

39.16 4DC

SURVEY No. 10133

SURVEY NARRATIVE TO COMPLY WITH PARAGRAPH 209.250
OREGON REVISED STATUTES

SURVEY FOR: Betty Madison
105 Fifth Street, Apt. 3
Ashland, OR 97520

LOCATION: Situated in Lots 3 and 4 of the White Oaks Estates Subdivision in Donation Land Claim No. 41 in Section 4, Township 39 South, Range 1 East of the Willamette Base and Meridian, Jackson County, Oregon.

PURPOSE: To monument a portion of the West boundary line of Lot 3. To monument the boundary line common to Lots 3 and 4 and monument the East boundary line of Lot 4.

PROCEDURE: A search was made for original undisturbed corner monuments per the White Oaks Estates Subdivision and the right of way monument of Clinton Street per Recorded Survey No. 8436. Utilizing the extreme tangent points on the Southerly right of way of Clinton Street, proceeded to set or adjust those monuments as shown on the accompanying map.

BASIS OF BEARING: True Meridian at the N-S centerline of Section 4, as derived from the National Oceanic and Atmospheric Administration (formerly Coast and Geodetic Survey) survey net established in 1968 and filed in the office of the Jackson County Surveyor.

November 26, 1984

Swain Surveying, Inc.
27 1/2 N. Main Street
Ashland, OR 97520

