

10132

10132

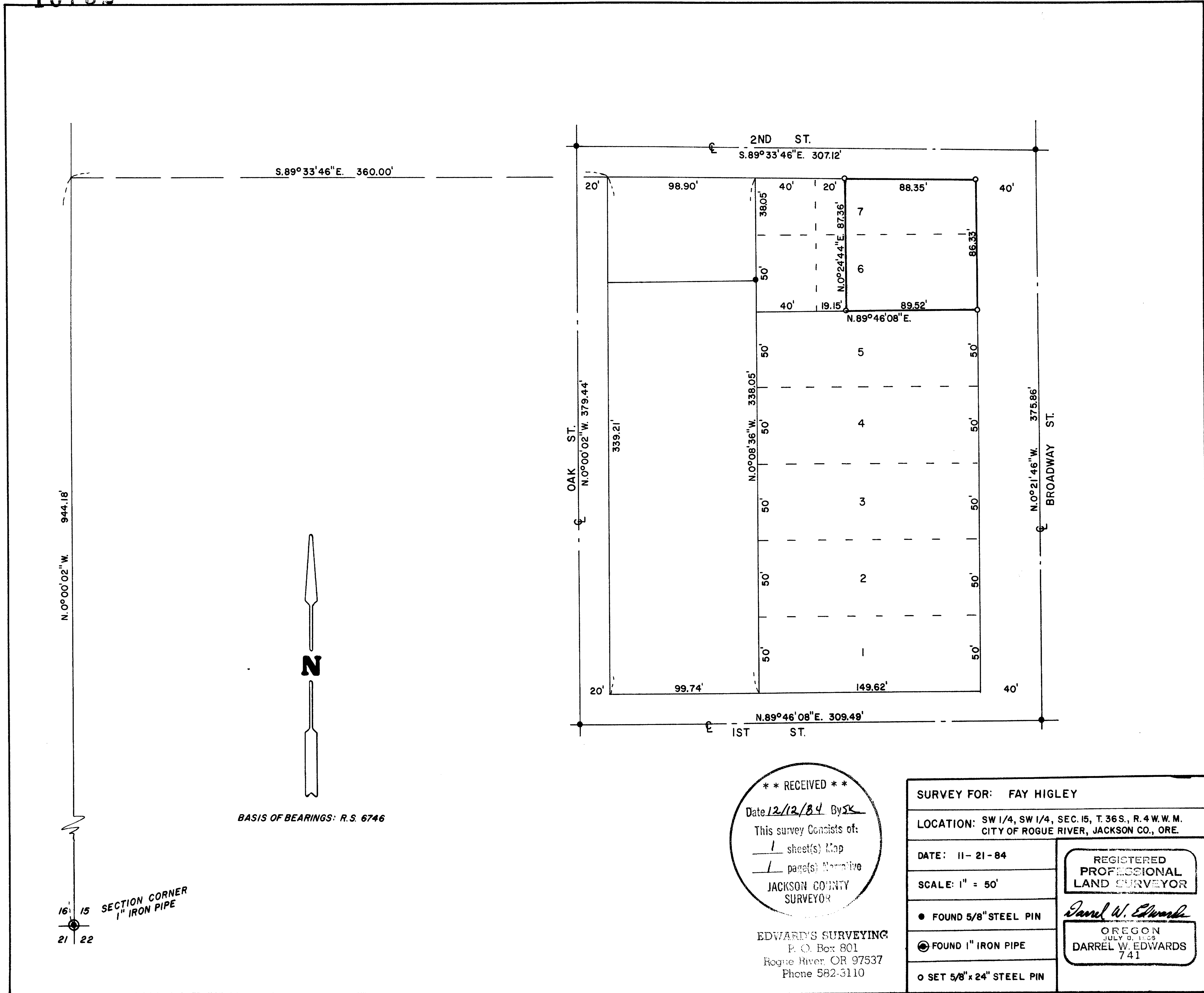

N. 0°00'02" W. 944.18'

S. 89°33'46" E. 360.00'

2ND ST.
S. 89°33'46" E. 307.12'

OAK ST.
N. 0°00'02" W. 379.44'

BROADWAY ST.
N. 0°21'46" W. 375.86'



BASIS OF BEARINGS: R.S. 6746

16' 15 SECTION CORNER
1" IRON PIPE
21 22

**** RECEIVED ****
 Date 12/12/84 By DK
 This survey consists of:
1 sheet(s) Map
1 page(s) Narrative
 JACKSON COUNTY
 SURVEYOR

EDWARDS SURVEYING
P. O. Box 801
Rogue River, OR 97537
Phone 582-3110

SURVEY FOR: FAY HIGLEY	
LOCATION: SW 1/4, SW 1/4, SEC. 15, T. 36 S., R. 4 W. W. M. CITY OF ROGUE RIVER, JACKSON CO., ORE.	
DATE: 11-21-84	REGISTERED PROFESSIONAL LAND SURVEYOR <i>Darrel W. Edwards</i>
SCALE: 1" = 50'	
● FOUND 5/8" STEEL PIN	OREGON JULY 9, 1959 DARREL W. EDWARDS 741
⊙ FOUND 1" IRON PIPE	
○ SET 5/8" x 24" STEEL PIN	

30 1W 1500 10132

EDWARD'S SURVEYING
P. O. Box 801
Rogue River OR 97537
Phone 582-3110

SURVEY NO. 10132

SURVEY NARRATIVE TO COMPLY WITH PARAGRAPH 209.250, OREGON REVISED STATUTES

SURVEY FOR: Fay Higley
630 Broadway
Rogue River, Or. 97537

LOCATION: In the SW 1/4 of Section 15, T. 36 S., R. 4 W., W.M. in the
City of Rogue River, Jackson County, Oregon.

PURPOSE: To locate and monument the boundaries of Mrs. Higley's
property as described in Official Records and shown on the
accompanying plat.

PROCEDURE: Found and tied to monuments as shown. Using this data and
information found in Deed Records, I set 5/8" x 2 1/2" steel
pins with plastic caps stamped "DW EDWARDS-LS 741" attached
as shown on the accompanying plat.

EQUIPMENT: Lietz TM-20C theodolite and Lietz Red-1 E.D.M.

BASIS OF
BEARINGS: R.S. 6746

DATE
COMPLETED: November 21, 1984

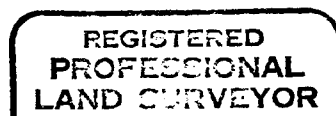
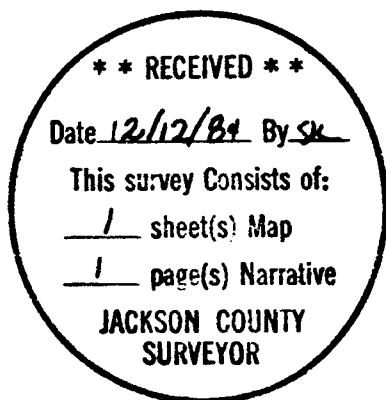

Darrel W. Edwards

