

10131

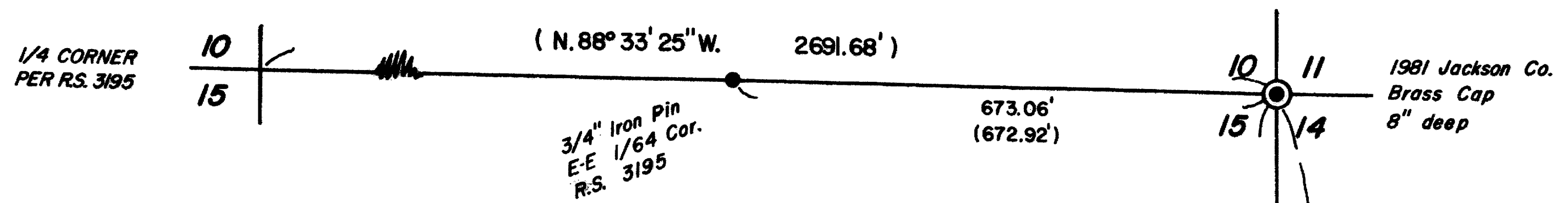

SURVEY FOR: *Frank Debenedetti*

LOCATED IN the SE 1/4 of the NE 1/4 of Section 15,
T. 37 S., R. 4 W., W.M. in Jackson County, Oregon.

Oct. 24, 1984

LEGEND

- Monument found as noted
 - 5/8" x 24" steel pin set
 - () Record Measurement
- SCALE: 1" = 200'

BASIS OF BEARINGS: R.S. 9567

SURVEY BY: Edwards Surveying
 419 3rd St.—P.O. Box 801
 Rogue River, Oregon
 Ph: 582-3110

REGISTERED
 PROFESSIONAL
 LAND SURVEYOR

Darrel W. Edwards
 OREGON
 JULY 6, 1973
 DARREL W. EDWARDS
 741

** RECEIVED **
 Date *12/13/84* By *SK*
 This survey consists of:
 / sheet(s) Map
 / page(s) Narrative
 JACKSON COUNTY
 SURVEYOR

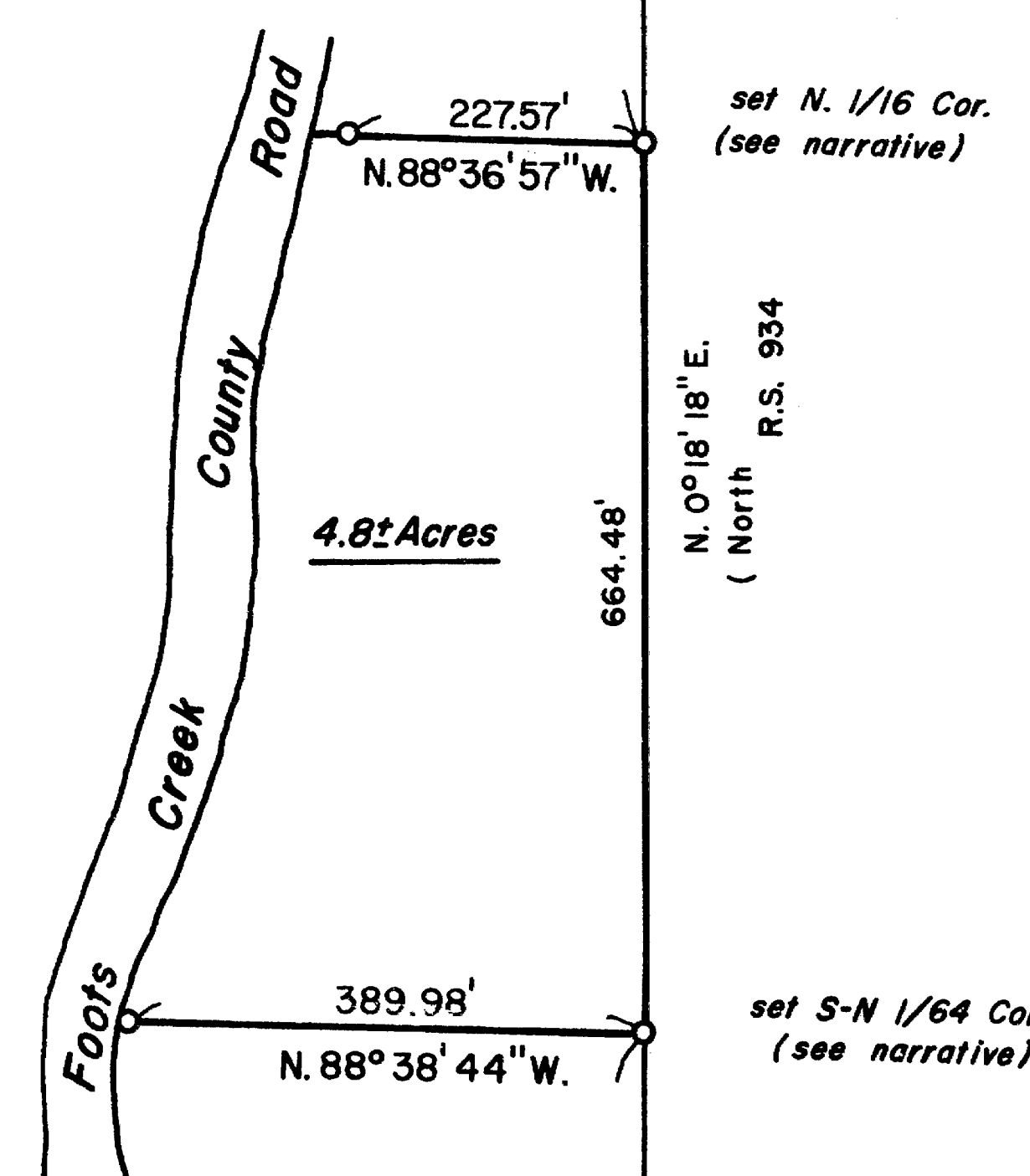
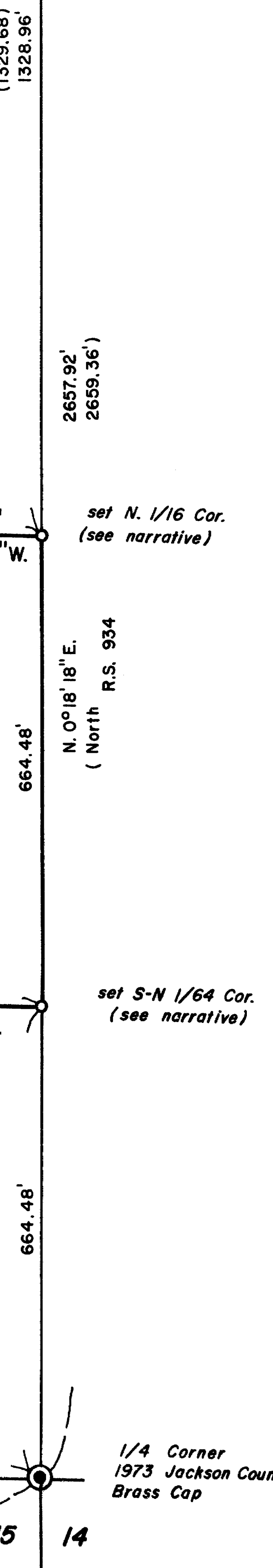
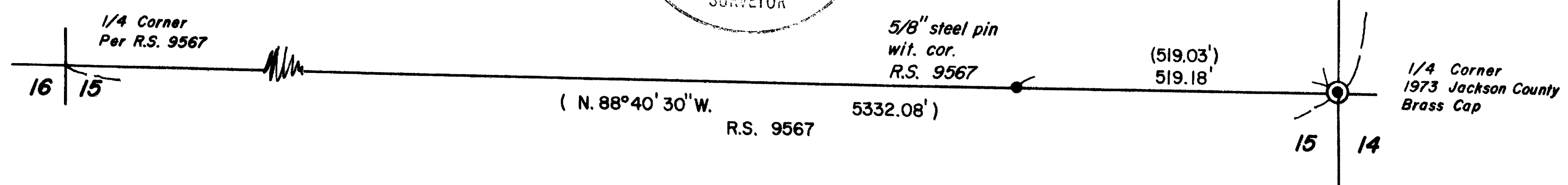

10131 374w 15

EDWARDS SURVEYING
P. O. Box 801
Rogue River, OR 97537
Phone 582-3110

SURVEY NUMBER 10131

SURVEY NARRATIVE TO COMPLY WITH PARAGRAPH 209.250, OREGON REVISED STATUTES.

SURVEY FOR: Frank Debenedetti
339 1/2 W. Evans Cr. Rd.
Rogue River, Or. 97537

LOCATION: In the SE 1/4 of the NE 1/4 of Section 15, T. 37 S., R. 4
W., W.M. in Jackson County, Oregon.

PURPOSE: To locate and monument the North 1/16 Corner of Sections 15
and 14 and the S-N 1/64 Corner common to the same Sections.
Also, to locate the North and South boundary lines of Mr.
Debenedetti's parcel.

PROCEDURE: Found and tied to Government Corners and to monuments set in
Registered Surveys 3195 and 9567. Set 5/8" x 2 1/4" steel pins
with plastic caps stamped "DW EDWARDS-LS 741" attached as
shown on the accompanying plat.

From the North 1/16 Cor. of Secs. 15 and 14; a nail in the
center of a 15" alder scribed ^{N 1/16 S14} BT bears S. 36° E. 14.52'
a nail in the center of a 10" alder scribed ^{N 1/16 S15} BT bears
S. 59° W. 20.45'

From the S-N 1/64 Corner; a nail in the center of an 11" Pine
bears N. 85° W. 2.48'

a nail in the center of a 3" Fir bears N. 35° E. 3.81'

EQUIPMENT: Lietz TM-20C theodolite and Lietz Red-1 E.D.M.

BASIS OF
BEARINGS: R.S. 9567

DATE
COMPLETED: October 24, 1984

