

# MINOR LAND PARTITION

LOCATED IN SECTION 19, T.36S., R.1W., W.M.

JACKSON COUNTY, OREGON

NOVEMBER 9, 1984

— ANTELOPE ROAD — N 89°48' W

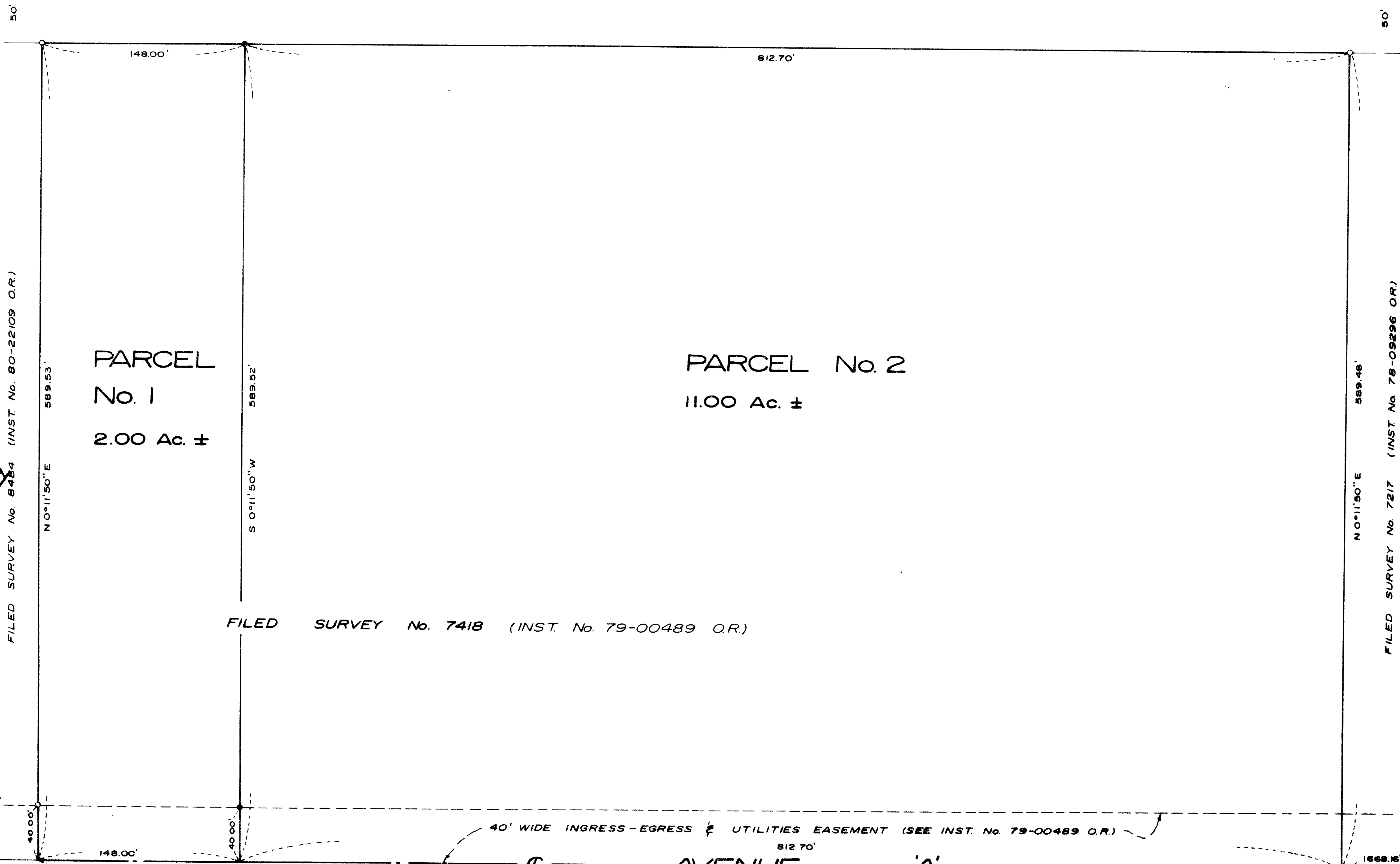

**\*\* RECEIVED \*\***  
 Date 12/5/84 By [Signature]  
 This survey consists of:  
 1 sheet(s) Map  
 1 page(s) Narrative  
 JACKSON COUNTY SURVEYOR

SCALE: 1" = 60'

BASIS OF BEARINGS  
FILED SURVEY No. 7418

- LEGEND**
- FOUND 3/4" REBAR
  - SET 5/8" X 24" REBAR WITH PLASTIC CAP MARKED "KAISER R L S 803"

**APPROVALS**  
 APPROVED BY THE JACKSON COUNTY PLANNING DEPARTMENT  
 BY: [Signature] DATE: November 23, 1984

ALL TAXES, FEES, ASSESSMENTS OR OTHER CHARGES AS REQUIRED BY O.R.S. 311.280 HAVE BEEN PAID AS OF December 4, 1984.

[Signature] [Signature]  
DIRECTOR OF ASSESSMENT & TAXATION

**RECORDERS CERTIFICATE**  
 FILED FOR RECORD THIS 5<sup>th</sup> DAY OF December, 1984 AT 10:37 O'CLOCK A.M. IN VOLUME 6, PAGE 1 OF "MINOR LAND PARTITIONS" IN JACKSON COUNTY, OREGON.  
[Signature] [Signature]  
 DEPUTY COUNTY CLERK

**SURVEY FOR**  
 B. & G. PROPERTIES, INC.  
 P. O. BOX 1728  
 MEDFORD, OREGON

**SURVEY BY**  
 BOYDEN SURVEYORS  
 108 MISTLETOE STREET  
 MEDFORD, OREGON

PROFESSIONAL LAND SURVEYOR  
[Signature]  
 OREGON  
 JAMES L. KAISER  
 SURVEYOR

I HEREBY CERTIFY THAT THIS IS A PHOTOCOPY OF THE ORIGINAL MAP  
[Signature]  
 SURVEYOR

Survey No. 10127

SURVEY NARRATIVE TO COMPLY WITH O. R. S. 209.250.

SURVEY FOR: B & G Properties, Inc.  
P. O. Box 1726  
Medford, Oregon

SURVEY BY: Boyden Surveyors  
109 Mistletoe Street  
Medford, Oregon

DATE: November 9, 1984

LOCATION: Section 19, Township 36 South, Range 1 West of the  
Willamette Meridian in Jackson County, Oregon.

BASIS OF BEARINGS: Filed Survey No. 7418

PURPOSE: To monument the division line between Parcels  
1 and 2. To prepare map and land descriptions  
of Parcels 1 & 2 in compliance with the approval  
granted by the Jackson County Department of  
Planning and Development (Co. File # 84-47-MP).

PROCEDURE: Utilizing EDM equipment, tied to existing monuments  
set on Filed Surveys Nos. 7217, 7418 and 8484. From  
said controls, monumented the desired division line  
as shown on the annexed map.

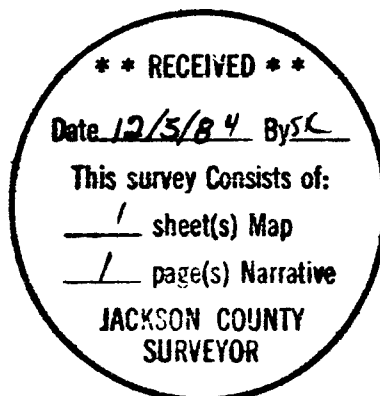

*Gary D. Kaiser*

