

JENNY CREEK BRIDGE				Sheet No.
GREEN SPRINGS HIGHWAY				1
JACKSON COUNTY				TOTAL SHEETS
FED. ROAD Div. No.	STATE	PROJECT NUMBER	BRIDGE NUMBER	See Index
10	OREGON	BRF-15(9)	660-A	
SCALE 1"=50'				DATE OF SURVEY 9-4-84
				BASIS OF BEARING OSHD R/W 38-23-17

"L" & "R/W"
 12° C.L.
 T_A 59° 37'
 T_S 365.05'
 2-180' Sp's
 a = 6.67
 S = 10° 48'

"L" & "R/W"
 10° C.R.
 T_A 26° 04'
 T_S 223.10'
 2-180' Sp's
 a = 5.555
 S = 9°

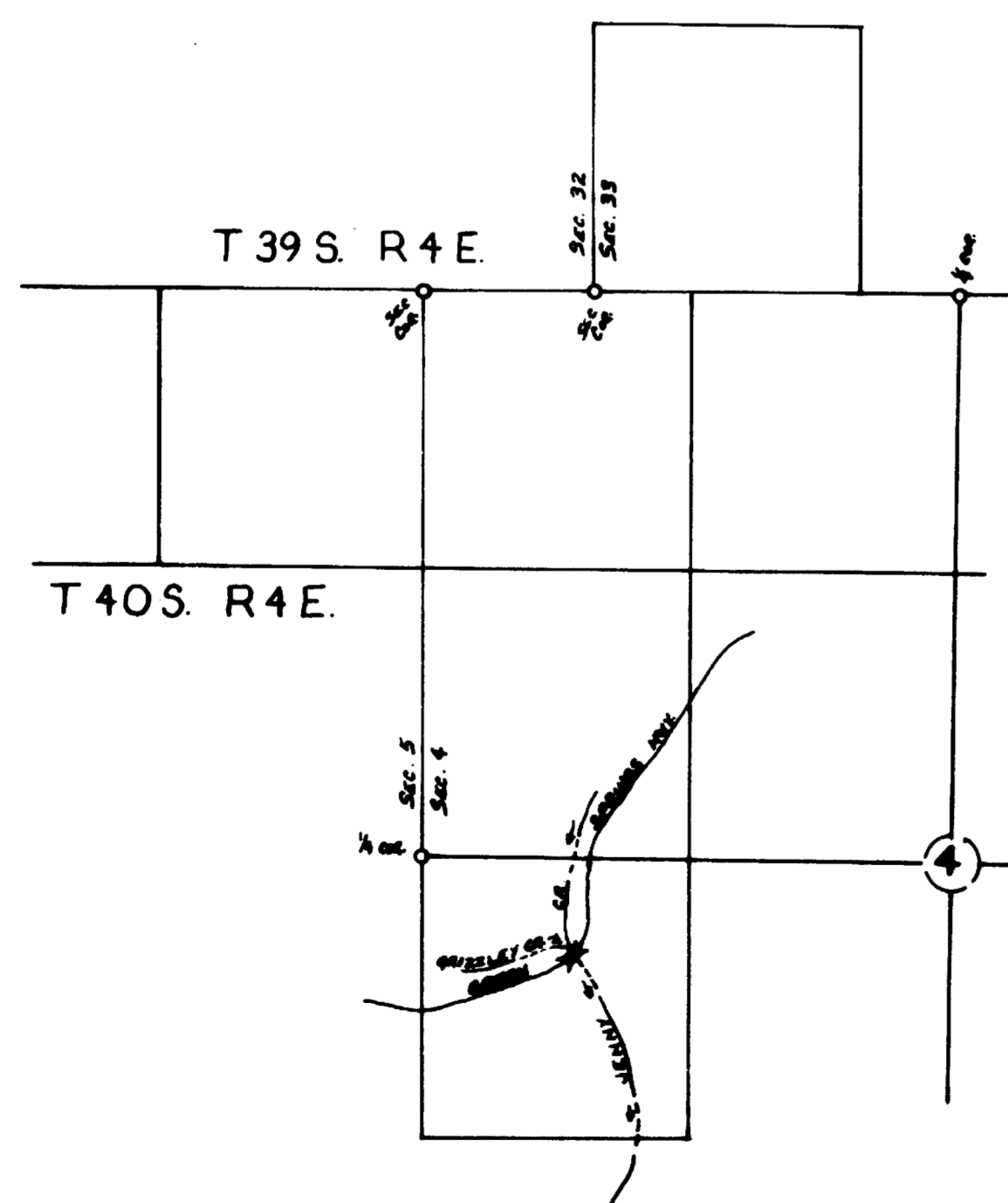
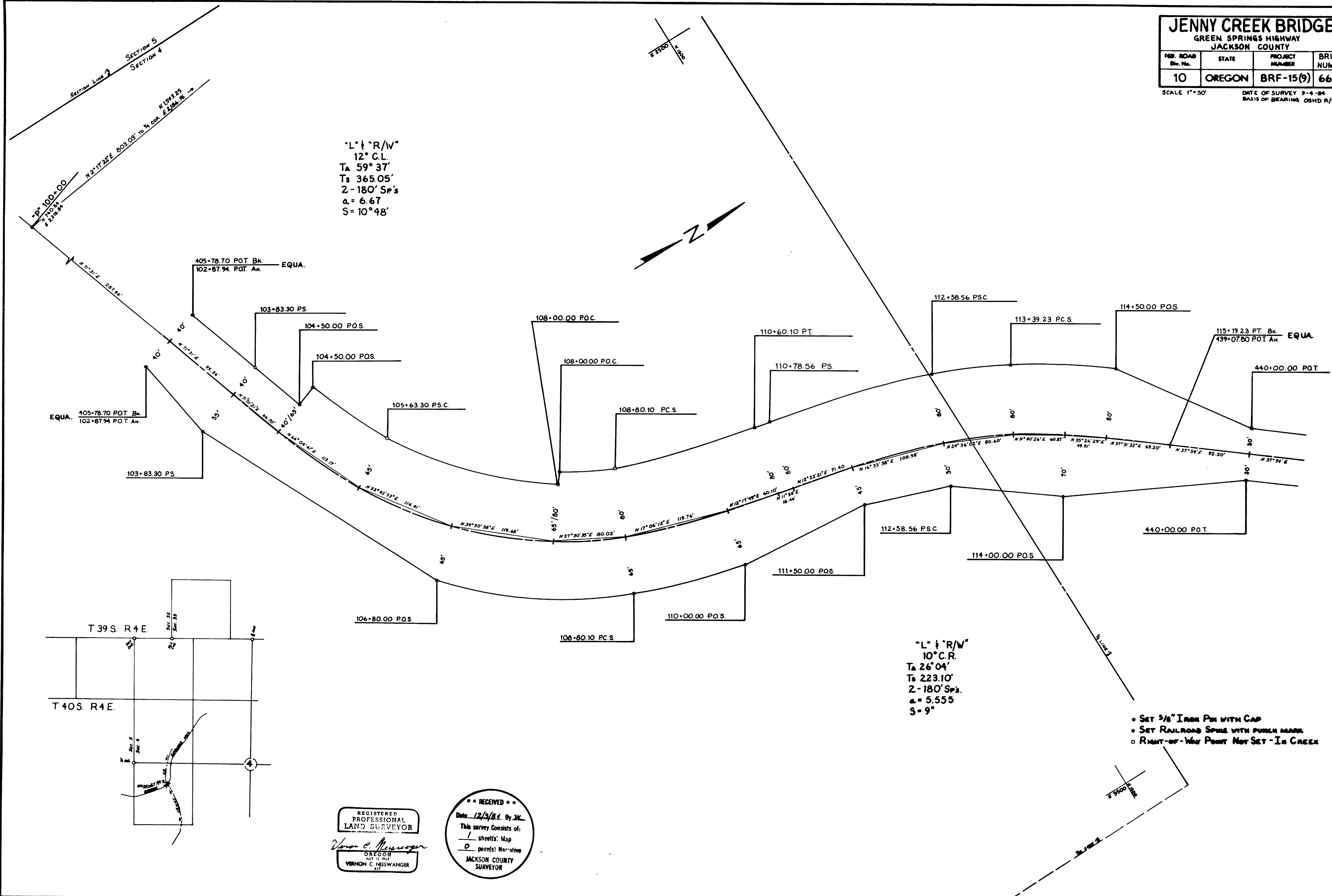

REGISTERED PROFESSIONAL LAND SURVEYOR
 VERNON C. NEISWANGER
 OREGON
 602-10-1903

RECEIVED
 Date 12/3/84 By SK
 This survey consists of:
 1 sheet(s) Map
 0 parcel(s) Narrative
 JACKSON COUNTY SURVEYOR

- SET 5/8" IRON PIN WITH CAP
- SET RAILROAD SPINE WITH PUNCH MARK
- RIGHT-OF-WAY POINT NOT SET - IN CREEK