

10119

SURVEY FOR MARK PATTON

LOCATED IN THE S.E. 1/4 Sec. 19, T.37S., R.2 W., W. M.

JACKSON COUNTY, OREGON

OCTOBER, 1984

SEE SURVEY NO. 991

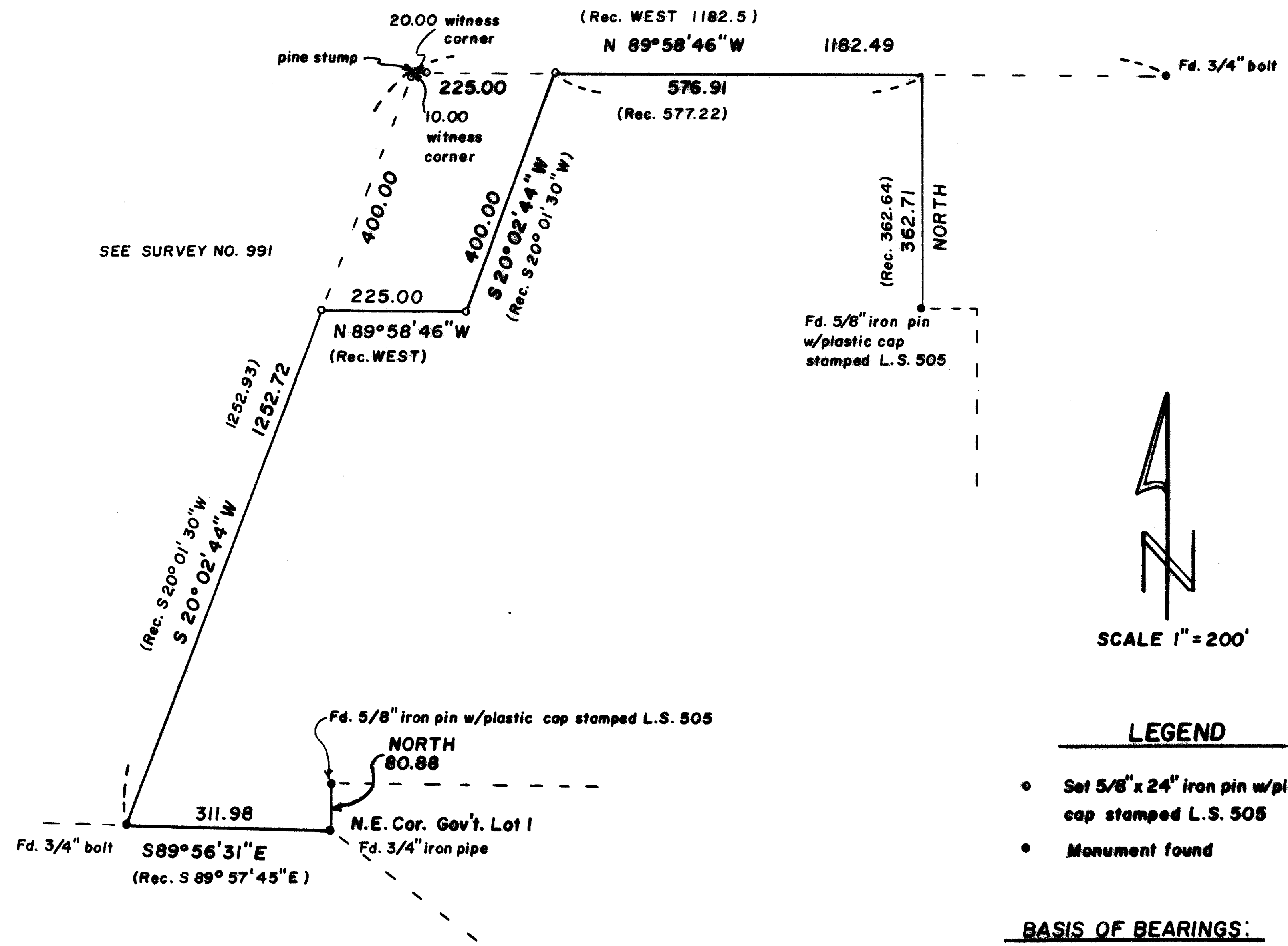

**** RECEIVED ****
 Date 11/19/84 By SK
 This survey consists of:
7 sheet(s) Map
1 page(s) Narrative
 JACKSON COUNTY
 SURVEYOR

REGISTERED
PROFESSIONAL
 LAND SURVEYOR
Verlyn Thomas
 OREGON
 MAY 13, 1960
 VERLYN D. THOMAS
 505

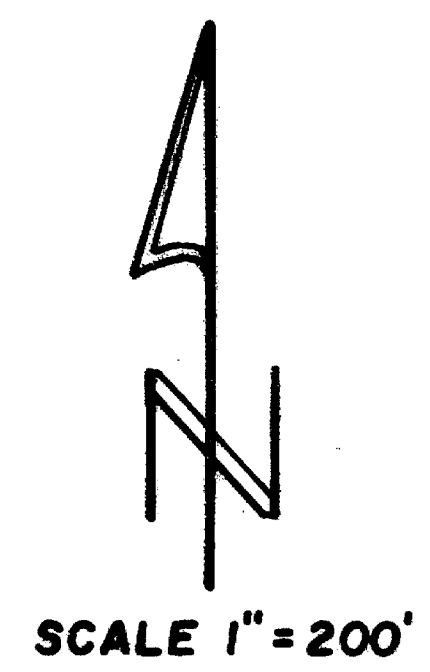

LEGEND

- Set 5/8" x 24" iron pin w/plastic cap stamped L.S. 505
- Monument found

BASIS OF BEARINGS:
 SURVEY NO. 8151

SURVEY BY VERLYN THOMAS, PROFESSIONAL LAND SURVEYOR, MEDFORD, OREGON

37 2W 19 10119

SURVEY NO. 10113

SURVEY NARRATIVE TO COMPLY WITH O.R.S. 209.250

FOR: Mark Patton
132 West Main
Medford, Oregon

PURPOSE: To monument the westerly line of client's property
according to legal description.

PROCEDURE: Survey No. 991 established the northerly and westerly
lines of the subject property, excepting the 225.0 X
400.0 foot parcel in the northwest corner.
The northwesterly corner of the parcel indicated on
said Survey No. 991 as being the center of an 18"
yellow pine is now a stump. A traverse was conducted
to this stump and the two iron bolts as indicated on
the accompanying plat. Additional monuments were then
set as shown on said plat.
Previous survey control by this office resulted in a
clockwise bearing rotation of 0° 01' 14" from those bearings
used on said Survey No. 991.

REGISTERED
PROFESSIONAL
LAND SURVEYOR

Verlyn D. Thomas

OREGON
MAY 13, 1980
VERLYN D. THOMAS
808

37-2W-19

** RECEIVED **
Date 11/19/84 By SK
This survey Consists of:
1 sheet(s) Map
1 page(s) Narrative
JACKSON COUNTY
SURVEYORS