

10118

### SURVEY FOR A.W. BURGOYNE

Located in Secs. 19 & 20, T.37S., R.2W., W.M.  
Jackson County, Oregon  
October 1984

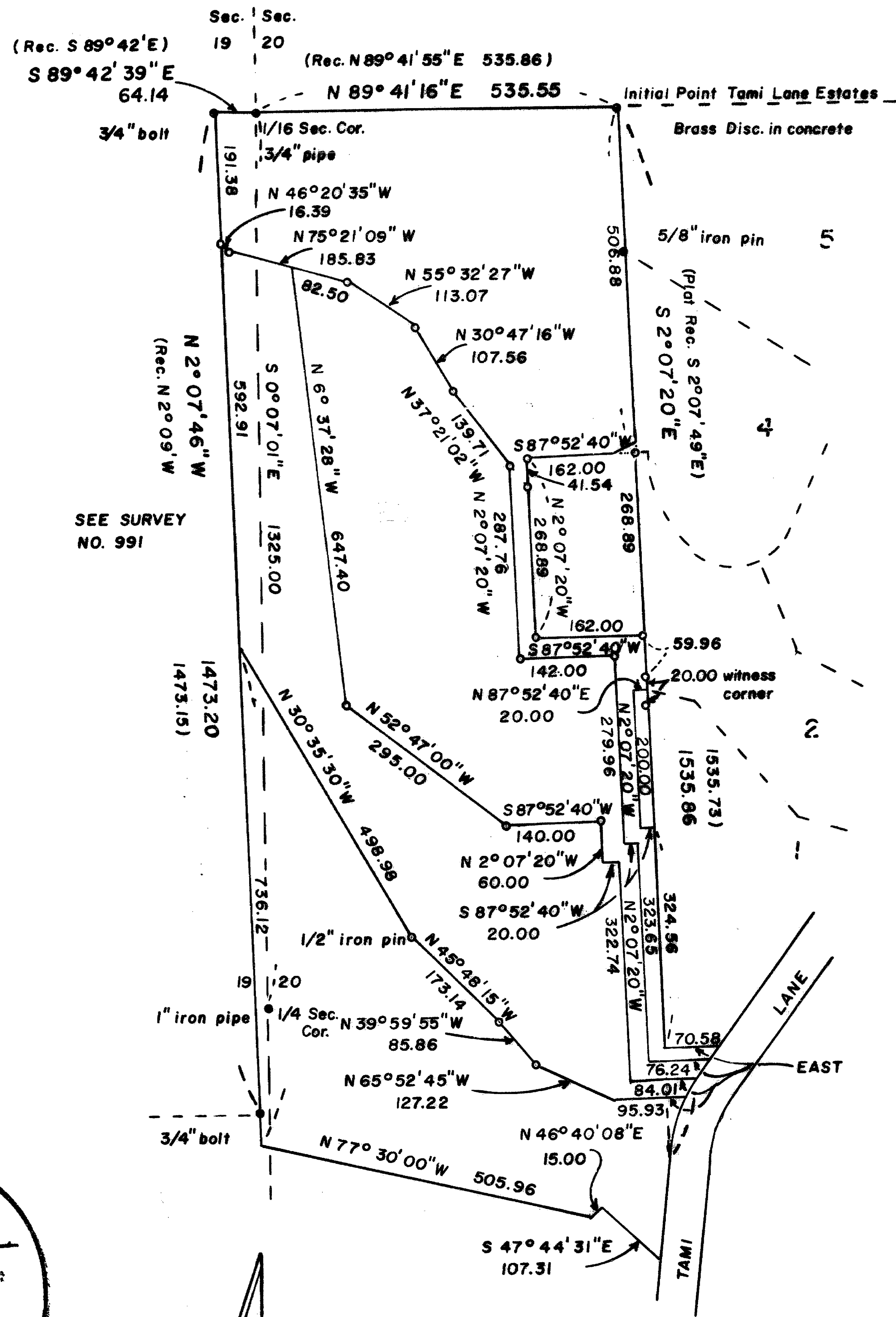

SEE SURVEY NO. 991

TAMI LANE ESTATES

**\*\* RECEIVED \*\***  
 Date 11/19/84 By             
 This survey consists of:  
  1   sheet(s) Map  
  1   page(s) Narrative  
 JACKSON COUNTY SURVEYOR

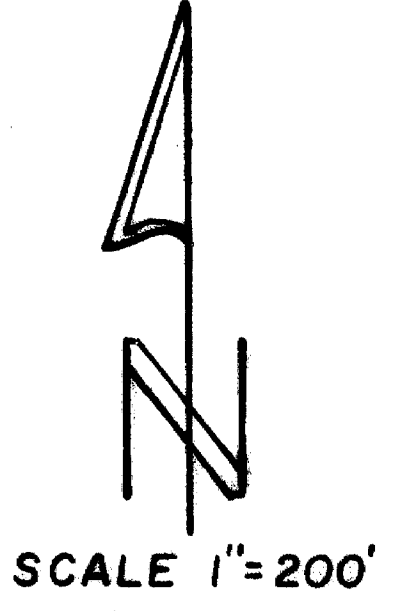

- LEGEND**
- Monument found
  - Set 5/8" x 24" iron pin unless otherwise noted

BASIS OF BEARINGS:  
SURVEY NO. 8151

REGISTERED  
**PROFESSIONAL  
 LAND SURVEYOR**  
*Verlyn Thomas*  
 VERLYN S. THOMAS  
 MAY 19, 1980

SURVEY BY VERLYN THOMAS, PROFESSIONAL LAND SURVEYOR, MEDFORD, OREGON

37 2W 20E 10118

SURVEY NO. 10118

SURVEY NARRATIVE TO COMPLY WITH O.R.S. 209.250

FOR: A. W. Burgoyne  
4107 Old Stage Road  
Central Point, Oregon 97502

PURPOSE: To monument certain approved Minor Partition division  
lines as requested by client.

PROCEDURE: The westerly line of the subject property was retraced  
from monuments established by Survey No. 991. The  
easterly line of the subject property was held as the  
westerly line of TAMI LANE ESTATES.  
Division lines were monumented according to preliminary  
plat approvals granted by the Jackson County Planning  
Department.  
A clockwise rotation of  $0^{\circ} 01' 14''$  was determined from  
bearings shown on said Survey No. 991.

