

**LOT LINE ADJUSTMENT
FOR
FRED OWEN JR.**

Lots 27 and 28, Block 7 of GREENHILLS ESTATES, UNIT NO. 2
Located in the N.E. 1/4 Sec. 17, T. 37 S., R. 1 W., W. M.
CITY OF MEDFORD, JACKSON COUNTY, OREGON
September 26, 1984



SCALE 1"=50'

LEGEND

- o Set 5/8" x 24" iron pin
with plastic cap stamped L.S. 505
- Monument of record
- Proposed lot line

BASIS OF BEARINGS:

GREENHILLS ESTATES UNIT NO. 2

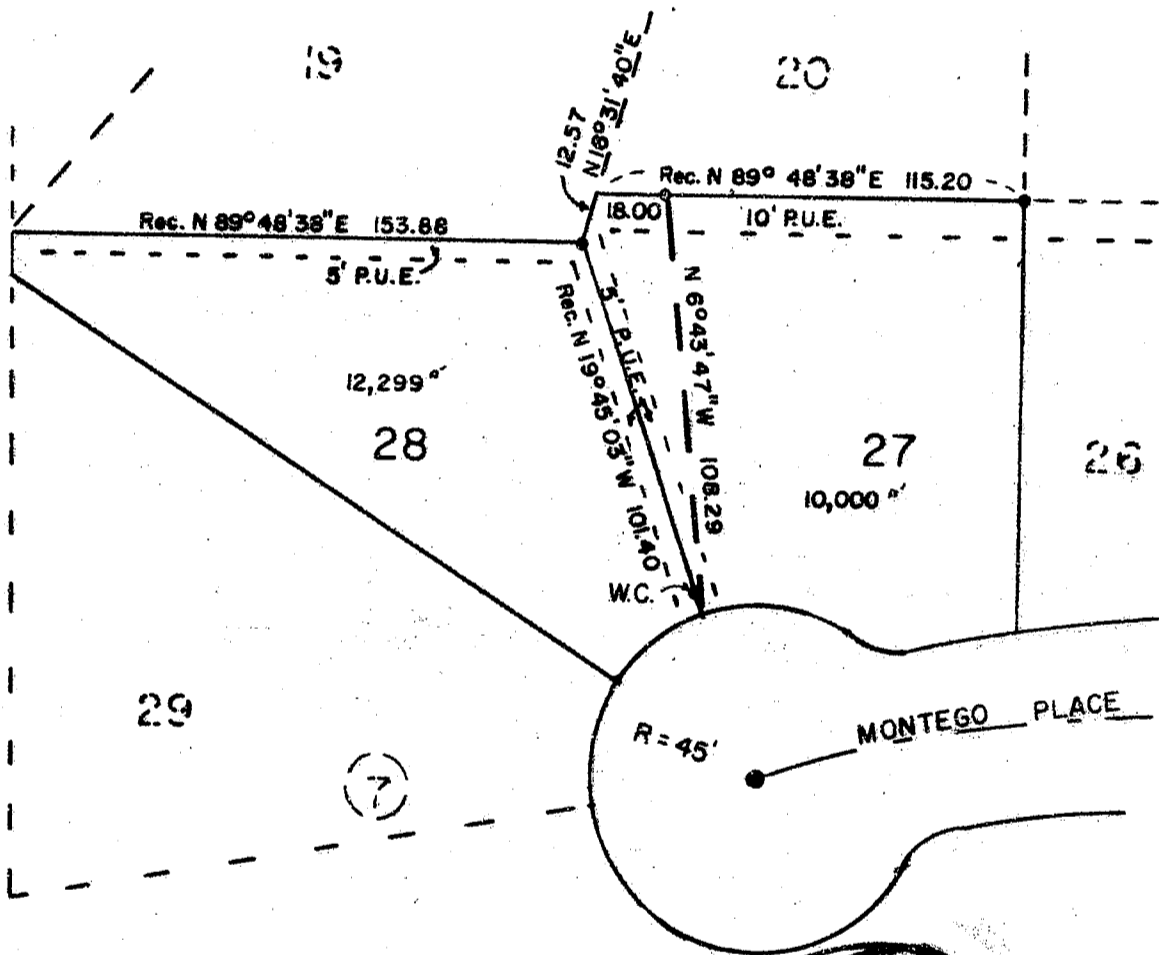

I certify that pursuant to authority granted in Ordinance No. 4041 the attached plat is hereby approved.

By: [Signature]
City of Medford Planning Director

Date: 9/27/84

* * RECEIVED * *
Date 11/19/84 By SK
This survey consists of:
1 sheet(s) Map
1 page(s) Narrative

JACKSON COUNTY
SURVEYOR
REGISTERED
PROFESSIONAL
LAND SURVEYOR

[Signature]
OREGON
MAY 13, 1960
VERLYN D THOMAS
505

SURVEY BY VERLYN THOMAS, PROFESSIONAL LAND SURVEYOR, MEDFORD, OREGON

37 1W 17 AB

10116

10116

SURVEY NO. 10116

SURVEY NARRATIVE TO COMPLY WITH O.R.S. 209.250

For: Fred Owen, Jr.
3400 Crater Lake Avenue
Medford, OR

Purpose: To monument a "Lot Line Adjustment" according to approval by the
City of Medford.

Procedure: Recovered original monuments, and monumented new line as shown
on the accompanying plat.

NOTE: The original Southwest corner of Lot 27 was held as the
terminus of the new line. However, a new Witness Corner was
not set on this line.

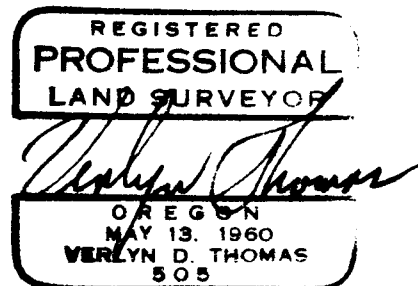
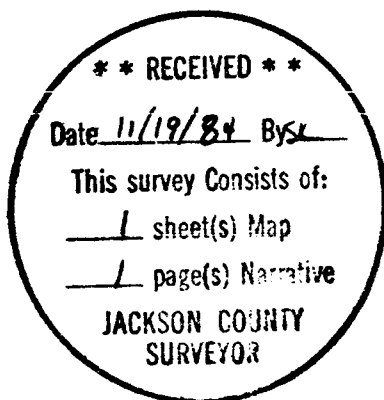

Verlyn Thomas
Professional Land Surveyor
304 South Holly
Medford, OR 97501
773-8866