

10115

# MAP OF SURVEY

FOR

JO HUELTER

Located in the N.E. 1/4 of Sec. 3, T. 36 S., R. 1 W., W.M.  
and DALEY-EMERY ADD. to EAGLE POINT, Oregon

CITY of EAGLE POINT, JACKSON COUNTY, OREGON

AUGUST 14, 1984



SCALE 1" = 60'

### LEGEND

- Set 5/8" x 24" iron pin w/cap marked L.S. 505
- Found 5/8" iron pin w/cap marked WIEGAND P.L.S. 1445
- ⊙ Found monument
- Existing fence

BASIS OF BEARINGS: SURVEY NO. 7450'

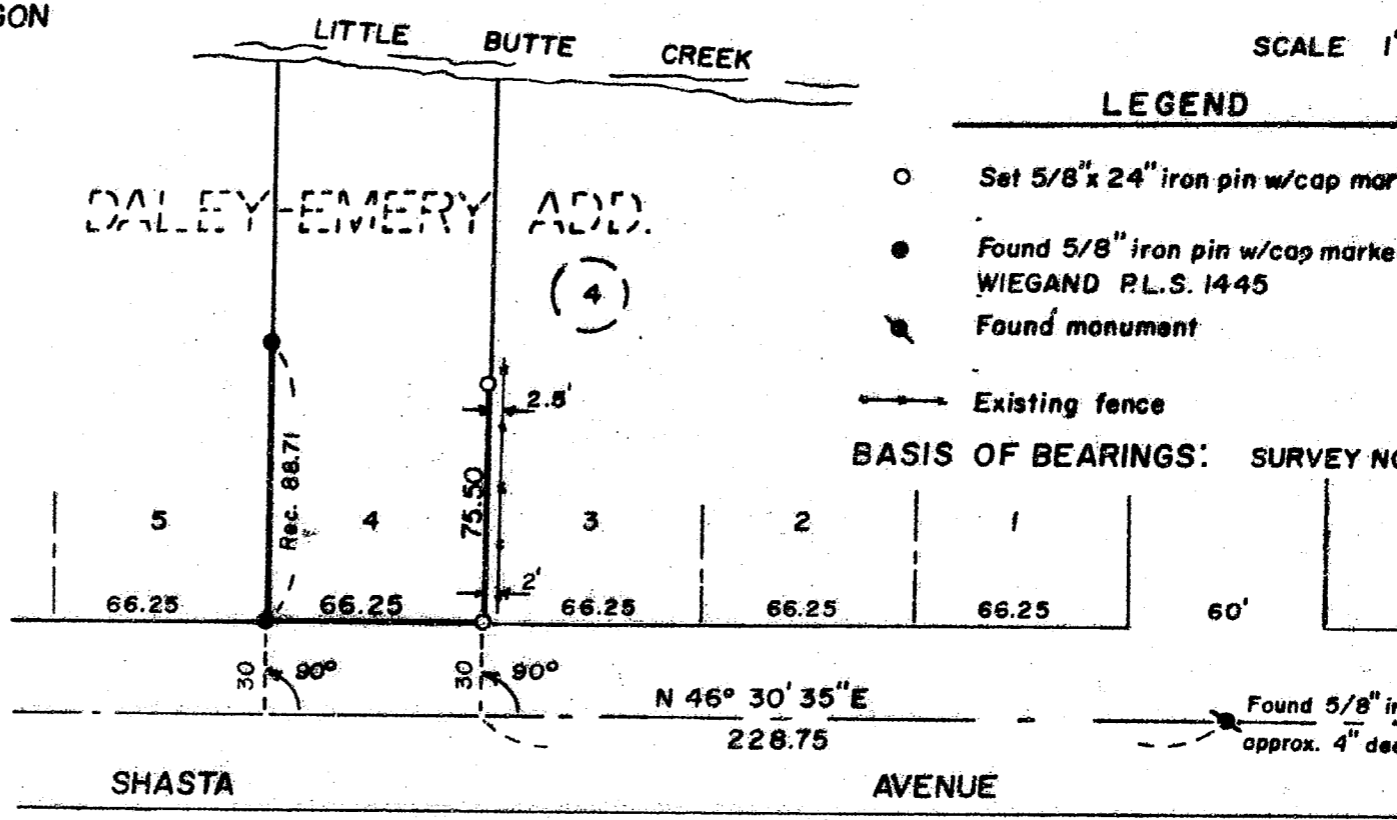

**\*\* RECEIVED \*\***  
 Date 11/19/84 By JK  
 This survey consists of:  
1 sheet(s) Map  
1 page(s) Narrative  
 JACKSON COUNTY  
 SURVEYOR

REGISTERED  
**PROFESSIONAL**  
 LAND SURVEYOR

*Verlyn Thomas*

OREGON  
 MAY 13, 1960  
 VERLYN D. THOMAS  
 S.D.S.

SURVEY BY VERLYN THOMAS, PROFESSIONAL LAND SURVEYOR, MEDFORD, OREGON

36 1W 36C 10115

SURVEY NO. 10115

SURVEY NARRATIVE TO COMPLY WITH O.R.S. 209.250

For: Jo Huelter  
126 South Shasta Avenue  
Eagle Point, OR

Purpose: To recover monuments previously established by Recorded Survey  
No. 7450.

Procedure: Recovered monuments along southwesterly property line. Corners  
along the northeasterly property line were gone.

Set two monuments as shown on the accompanying plat.

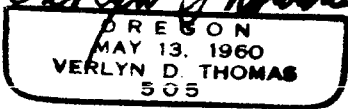
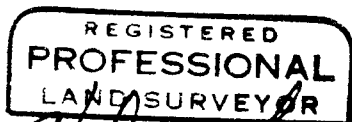

Verlyn Thomas  
304 South Holly  
Medford, OR 97501  
773-8866

