

10114

# BOUNDARY LINE ADJUSTMENT PLAT

FOR

## TERESA O. CONNER

IN A RESUBDIVISION OF LOTS 1, 2, 3, 6, 10, 11, 12, 18, 19, 20,  
28, 29, 31, 32, 34, 35 & 36

DIVINITY SQUARE SUBDIVISION  
S.E. 1/4 SEC. 19, T. 37 S., R. 1W., W.M.  
CITY OF MEDFORD  
JACKSON COUNTY, OREGON

**\*\* RECEIVED \*\***  
 Date 11/19/84 By SK  
 This survey consists of:  
1 sheet(s) Map  
1 page(s) Narrative  
 JACKSON COUNTY  
 SURVEYOR

CURVE DATA			
NO.	DELTA	RADIUS	ARC LENGTH
1	130° 00' 18"	20.00	45.38
2	34° 15' 23"	50.00	29.89
3	17° 34' 39"	50.00	15.34



SCALE  
1" = 40'

BASIS OF BEARINGS:  
DIVINITY SQUARE  
SUBDIVISION

REGISTERED  
**PROFESSIONAL  
 LAND SURVEYOR**  
*Verlyn Thomas*  
 OREGON  
 MAY 13, 1960  
 VERLYN D. THOMAS  
 505

### LEGEND

- Set 5/8" x 24" Iron Pin with plastic cap stamped "L.S. 505"
- Monument found of record
- ORIGINAL LOT LINE

I Certify that pursuant to authority granted by Ordinance No. 4041  
the attached plat is hereby approved.

By James M. [Signature]  
 CITY OF MEDFORD PLANNING DIRECTOR

Date: 5/17/84

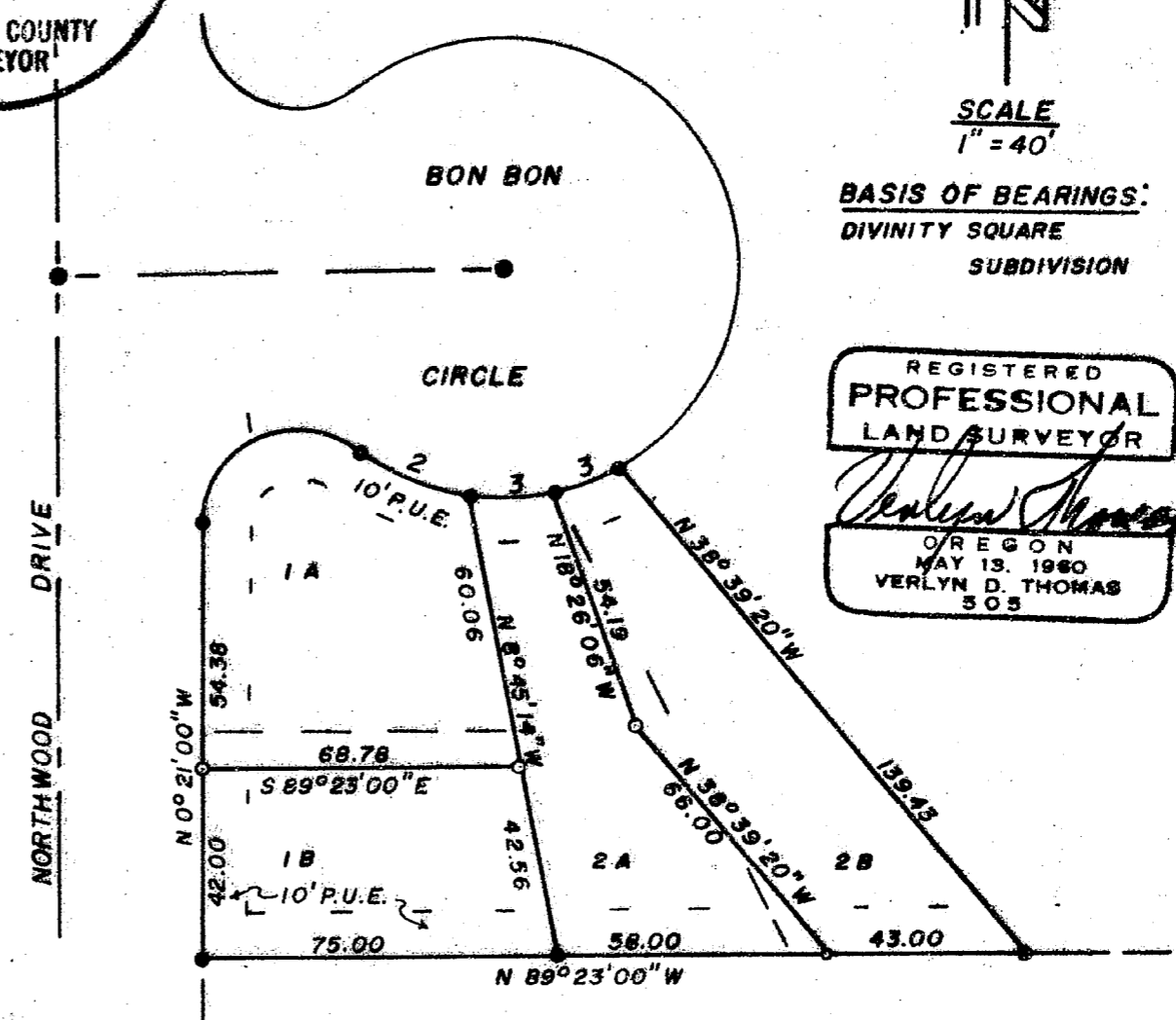

SURVEY BY VERLYN THOMAS, PROFESSIONAL LAND SURVEYOR, MEDFORD, OREGON

37 1W 19 29 10114

SURVEY NO. 10114

SURVEY NARRATIVE TO COMPLY WITH O.R.S. 209.250

For: Teresa O'Conner  
516 Oregon Terrace  
Medford, OR 97501

Purpose: To survey and monument lot line adjustments in Lots 1 and 2,  
DIVINITY SQUARE SUBDIVISION.

Procedure: Recovered original monuments as shown on the plat of A  
RESUBDIVISION OF LOTS 1, 2, 3, 6, 10, 11, 12, 18, 19, 20, 28,  
29, 31, 32, 34, 35 & 36, DIVINITY SQUARE SUBDIVISION. Monumented  
new division line as shown on the accompanying plat.

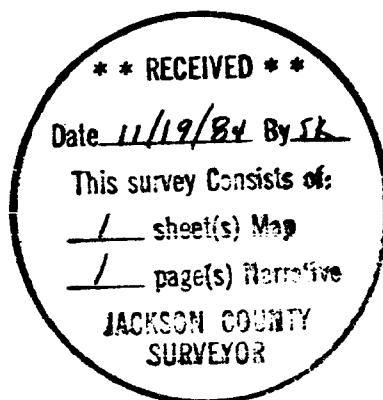

REGISTERED  
PROFESSIONAL  
LAND SURVEYOR

*Verlyn Thomas*  
OREGON  
MAY 13, 1980  
VEE-LYN D. THOMAS  
505

Verlyn Thomas  
Professional Land Surveyor  
304 South Holly  
Medford, OR 97501  
773-8866

37-1W-19DA