

10113

MAP OF SURVEY  
FOR

MR. G. H. LEYVA

248 LAMPMAN RD.

GOLD HILL, OR. 97525

SITUATED IN

N. W. 1/4 SEC. 22, T. 36 S., R. 3 W., W. M.

JACKSON COUNTY, OREGON

ROGUE RIVER

LEGEND

- ⊕ FOUND COUNTY SURVEYOR MONUMENT
- FOUND MONUMENT (R.S. 1075)
- SET IRON PIN - 5/8" X 24" - TAGGED P.L.S. 1071

SCALE - 1" = 100'

NOVEMBER 3, 1984

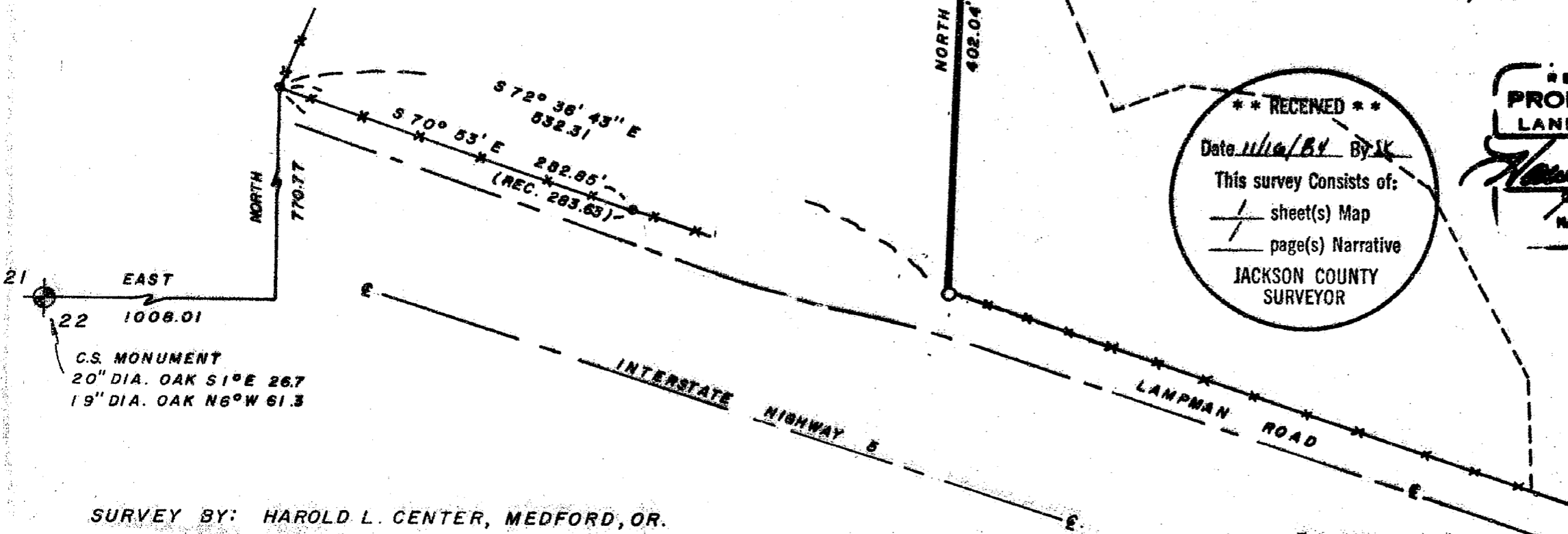

**\*\* RECEIVED \*\***  
 Date 11/16/84 By JK  
 This survey consists of:  
 / sheet(s) Map  
 / page(s) Narrative  
 JACKSON COUNTY SURVEYOR

REGISTERED  
**PROFESSIONAL**  
 LAND SURVEYOR  
*Harold L. Center*  
 JACKSON COUNTY, OREGON

SURVEY BY: HAROLD L. CENTER, MEDFORD, OR.

363X 22 B

10113

SURVEY NARRATIVE TO COMPLY WITH PARAGRAPH  
209:250 OREGON REVISED STATUTES

Survey for: Mr. C.H. Loyve  
P. O. Box 93  
248 Lampman Rd.  
Gold Hill, Or.

Location: Northwest one-quarter Section 22, Township  
36 South, Range 3 West, Willamette Meridian,  
Jackson County, Oregon.

Basis of Bearing: Record Survey No. 1075 (found monuments)  
bearing was also verified by a solar  
observation.

Purpose: To establish the West line of the parcel  
described within document No. 66-12932  
of the official records of Jackson County.

Procedure: Utilizing deed records, record survey No.  
1075 and as constructed Oregon Highway Dept.  
plat of Lampman Rd. and Interstate Highway  
No. 5 a search for controlling monuments  
was made. Following recovery of control  
monuments a closed traverse was made tying  
said monuments to my traverse. From this  
data I determined a record departure of the  
West line of the parcel described within  
document No. 66-12932 and at the intersection  
of this line and the State Highway fence line  
I established an iron pin monument. Holding  
the record departure I then established an  
iron pin monument along the South line of  
the Rogue River as shown on the attached  
map of survey.

Date of survey: November 3, 1984

Survey By: Harold L. Center  
Registered Professional Land Surveyor  
2604 David Lane  
Medford, Or. 97504

**\*\* RECEIVED \*\***  
Date 11/16/84 By SK  
This survey consists of:  
1 sheet(s) Map  
1 page(s) Narrative  
**JACKSON COUNTY  
SURVEYOR**

REGISTERED  
**PROFESSIONAL  
LAND SURVEYOR**  
*Harold L. Center*  
OREGON  
JULY 30, 1976  
HAROLD L. CENTER  
No. 1071