

10112

MAP OF SURVEY
LOCATED IN
N.E. 1/4 of SEC. 20, T.37S., R.1W., W.M.
CITY of MEDFORD, JACKSON COUNTY, OREGON
FOR
WILSON and CORRINE ETTINGER

HOFFBUHR/BATH & ASSOCIATES, INC.
219 N. OAKDALE MEDFORD, OREGON
BY: ROGER R. ROBERTS R.P.L.S. NO. 1656
SCALE: 1" = 100' OCTOBER 8, 1984
BASIS OF BEARING SURVEY 9907
(79-004)

REGISTERED
PROFESSIONAL
LAND SURVEYOR

Roger Roberts

OREGON
JULY 14, 1978
ROGER R. ROBERTS
1656

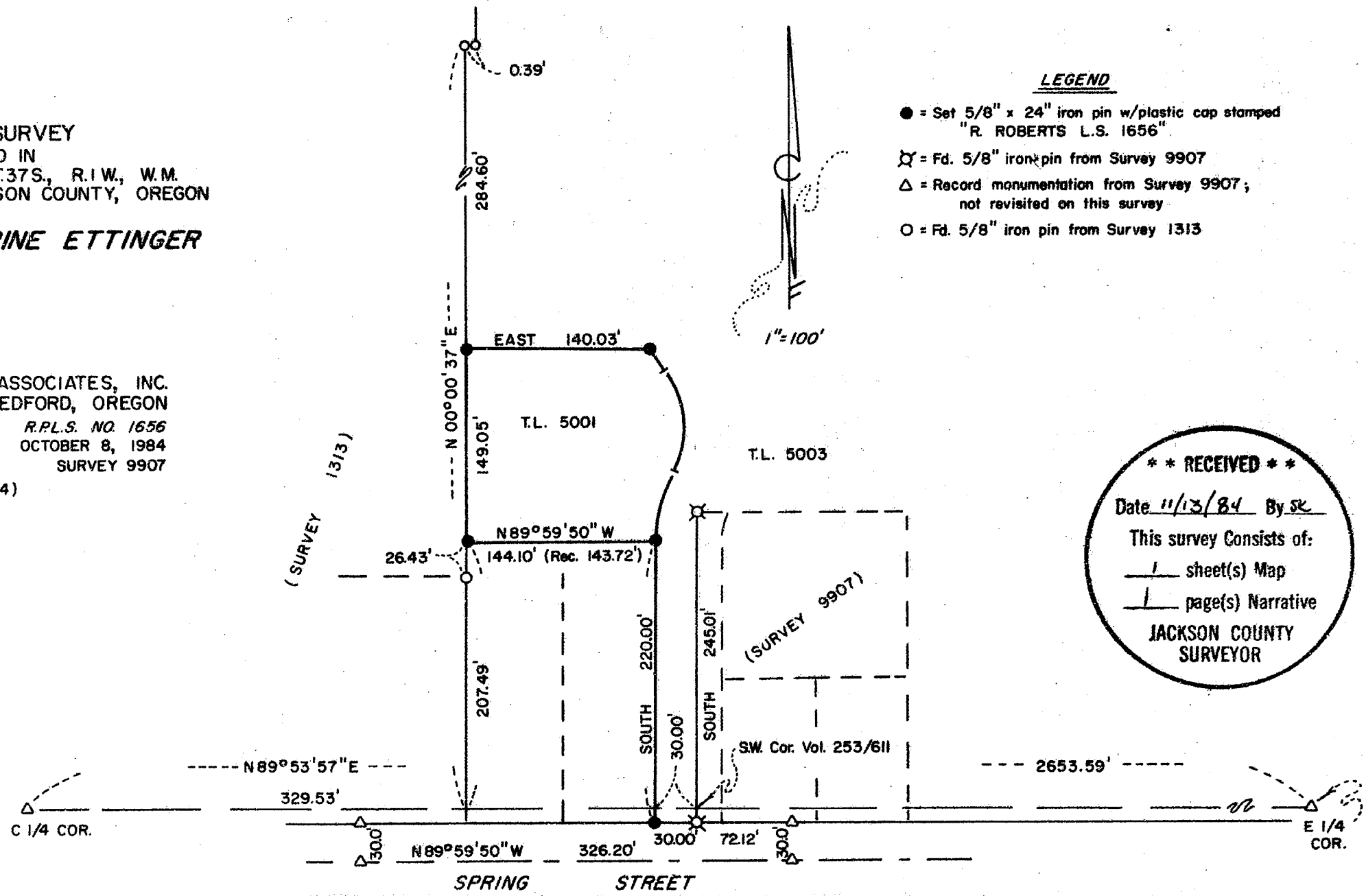

LEGEND

- = Set 5/8" x 24" iron pin w/plastic cap stamped "R. ROBERTS L.S. 1656"
- ⊗ = Fd. 5/8" iron pin from Survey 9907
- △ = Record monumentation from Survey 9907; not revisited on this survey
- = Fd. 5/8" iron pin from Survey 1313

**** RECEIVED ****
 Date 11/13/84 By SK
 This survey consists of:
1 sheet(s) Map
1 page(s) Narrative
**JACKSON COUNTY
 SURVEYOR**

SURVEY NO. 10112

SURVEY NARRATIVE TO COMPLY WITH PARAGRAPH 209.250
OREGON REVISED STATUTES

SURVEY FOR: Wilson A Ettinger
1787 Spring Street
Medford, Oregon 97504

LOCATION: Northeast one-quarter of Section 20, Township
37 South, Range 1 West of the Willamette Meridian
City of Medford, Jackson County, Oregon

PURPOSE: Locate the four corners of Tax Lot 5001 and the
Southwest corner of Tax lot 5003.

PROCEDURE: Control established by this office during the
course of Survey 9907 was used for determining the
location of the corners being set. The West boundary
of the flagpole portion of Tax Lot 5003 was estab-
lished according to deed as being Westerly 30.00 ft.
from the Southwest corner of that parcel described in
Vol. 253/page 611 of the Deed Records. This location
was determined in Survey 9907.

October 8, 1984



Roger R. Roberts



Roger R. Roberts
Hoffbuhr/Bath & Assoc. Inc.
219 North Oakdale
Medford, Oregon 97501

