

10106

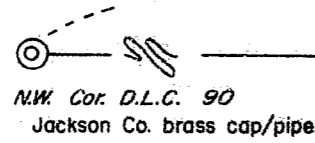

LEGEND

- ⊠ = Set 5/8" x 24" iron pin w/plastic cap stamped "R. ROBERTS L.S. 1656"
- = Set 5/8" x 30" iron pin w/plastic cap stamped "R. ROBERTS L.S. 1656"
- = Fd. 5/8" iron pin re: Survey 1937
- = Fd. 1" iron rod w/1-1/2" rounded top, leaning NE'ly
- ⊗ = Fd. 3/4" inside dia. iron pipe, w/1/2" inside dia. pipe inside, exposed 5" from top, w/1-1/2" dia. coupling on top
- △ = Fd. 3/4" iron pin
- Rec. = Survey record
- D.R. = Deed record

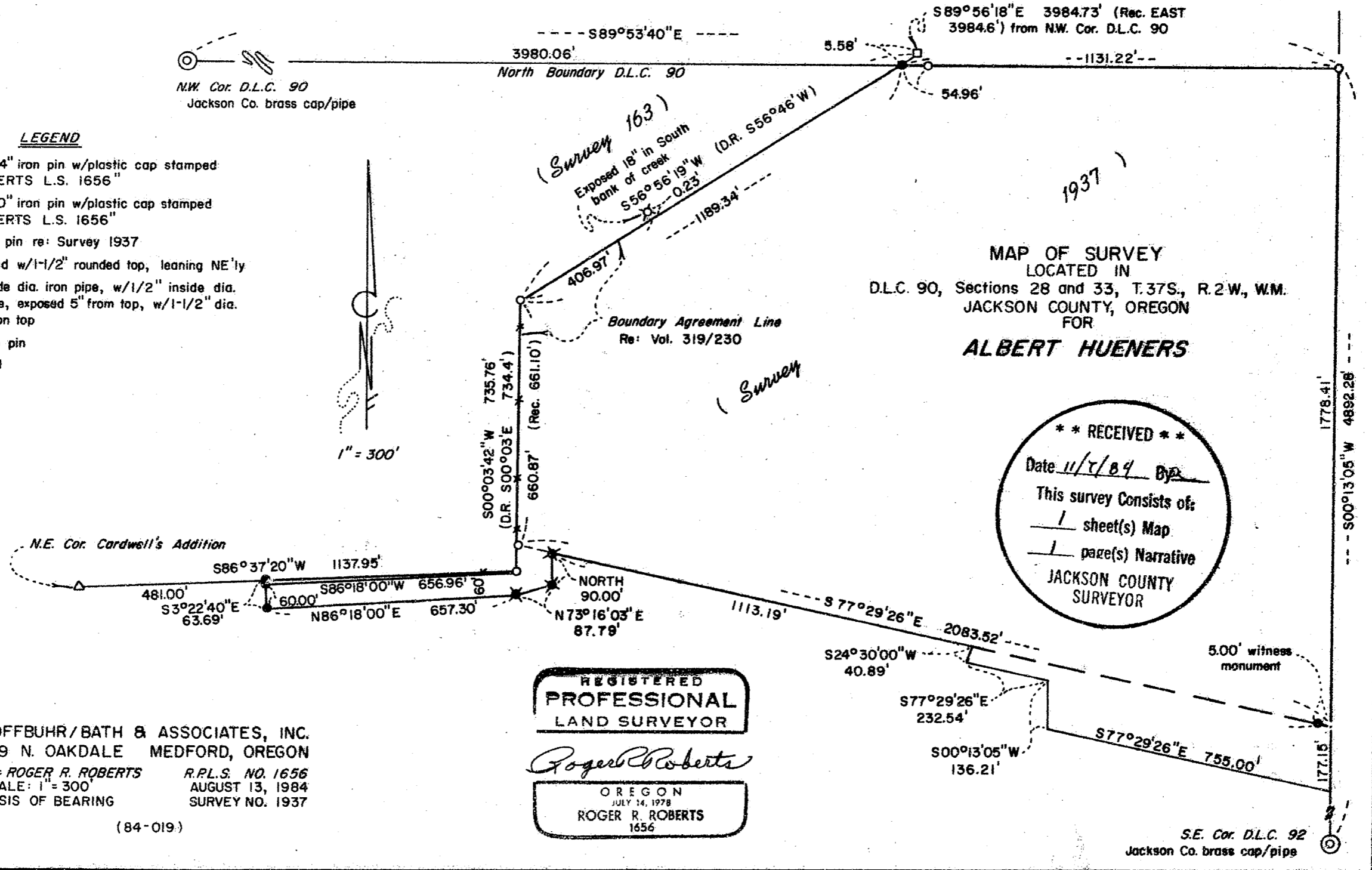
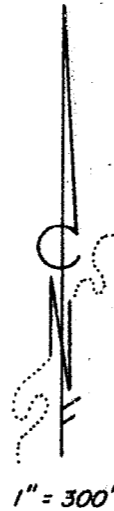

MAP OF SURVEY
LOCATED IN
D.L.C. 90, Sections 28 and 33, T.37S., R.2W., W.M.
JACKSON COUNTY, OREGON
FOR
ALBERT HUENERS

**** RECEIVED ****
Date 11/2/84 By BJR
This survey consists of:
1 sheet(s) Map
1 page(s) Narrative
JACKSON COUNTY
SURVEYOR

HOFFBUHR/BATH & ASSOCIATES, INC.
219 N. OAKDALE MEDFORD, OREGON
BY: ROGER R. ROBERTS R.P.L.S. NO. 1656
SCALE: 1" = 300' AUGUST 13, 1984
BASIS OF BEARING SURVEY NO. 1937

(84-019)

REGISTERED
PROFESSIONAL
LAND SURVEYOR

Roger R. Roberts

OREGON
JULY 14, 1978
ROGER R. ROBERTS
1656

S.E. Cor. D.L.C. 92
Jackson Co. brass cap/pipe

10106

37 2W 28 TL 3500

SURVEY NO. 10106

SURVEY NARRATIVE TO COMPLY WITH PARAGRAPH 209.250
OREGON REVISED STATUTES

SURVEY FOR: Albert Hueners

LOCATION: Donation Land Claim No. 90 in Sections 28 and 33, Township 37 South,
Range 2 West, Willamette Meridian, Jackson County, Oregon.

PURPOSE: Lot line adjustment between 37-2W-33 TL 300 and 37-2W-28 TL 3500.

PROCEDURE: The North boundary is coincidental with the north boundary of
Donation Land Claim 90. This line was held as determined by Survey 1937. The
1" iron rod believed to be the point of beginning of the boundary line described
in Deed Records Volume 319, Page 230, was found to be a considerable distance
north of the Donation Land Claim Line, as shown on the map. This point was
held to control the direction of the boundary running southwesterly.

August 13, 1984

REGISTERED
PROFESSIONAL
LAND SURVEYOR

Roger R. Roberts

OREGON
JULY 14, 1978
ROGER R. ROBERTS
1656

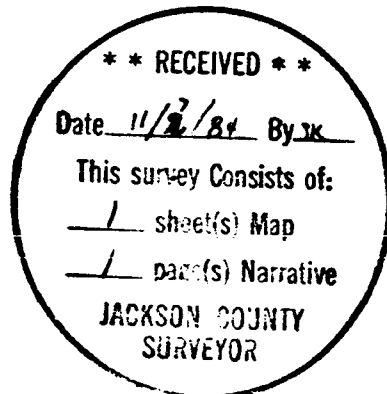

Roger R. Roberts
Hoffbuhr/Bath & Associates, Inc.
219 North Oakdale
Medford, Oregon 97501