

MAP OF SURVEY
FOR
R. W. VAN VLEET.
ASHLAND, OREGON
SCALE: 1" = 50'

PORTION LOT 2, BLOCK 23, CHITWOOD TRACT,
IN THE CITY OF ASHLAND, JACKSON, COUNTY,
OREGON.

BEARINGS: ESTAB. STREET DATUM.

SURVEYED: JULY, 1957
BY L. E. AGER, ASHLAND, ORE.



REGISTERED
OREGON
LAND SURVEYOR

L. E. Ager

MARCH 16 1944
L. E. AGER
21

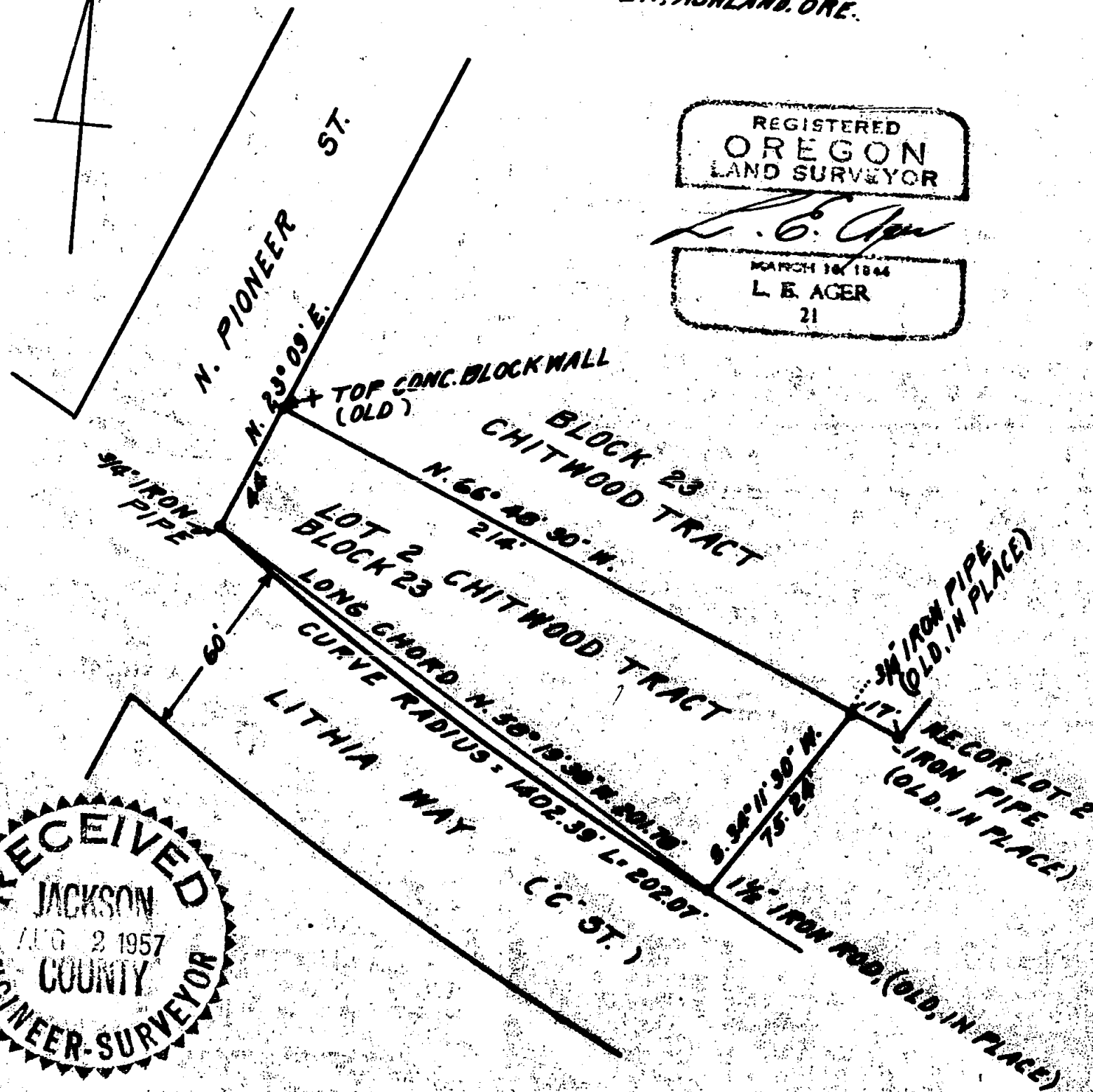

RECEIVED
JACKSON
AUG 2 1957
COUNTY
ENGINEER-SURVEYOR

Survey narrative to comply with Section 87-330 Oregon State Law of 1947.

For: R.W. Van Vleet, Ashland, Oregon.

Purpose: To establish boundaries of tract and Describe same.

Procedure: From notes of a previous survey made by the former City Engineer of Ashland I find that the corners of this portion of Lot 2, Block 23 of the Chitwood Tract had been previously set except for the southwest corner after State Highway Commission purchases. On checking the West boundary of Block 23 I found an old chiseled X on top of block wall for the northwest corner of Lot 2 which checked for position according to record distance from the northwest corner of this Block. I found corners in place at the northeast and southeast corners of this tract marked as shown on the accompanying plat, I set a 3/4 inch pipe for the southwest corner at the intersection of the easterly line of North pioneer Street with the northeasterly line of the relocated "C" Street. Bearings & and distances of the boundaries of tract as shown on accompanying map.

