

10098

**SURVEY FOR
HELEN WOLGAMOTT**

10677 HIGHWAY 62
EAGLE POINT, ORE.

LOCATED IN THE SW
1/4 OF SECTION 3
AND THE SE 1/4 OF
SECTION 4 AND D.L.C.
No. 46, T36SRIW, W.M.
JACKSON COUNTY, OR.

OCTOBER 30, 1984

REGISTERED
**PROFESSIONAL
LAND SURVEYOR**

Gary D. Kaiser

OREGON
JULY 16, 1967
GARY D. KAISER
No. 803

**** RECEIVED ****
Date 10/31/84 By JK
This survey consists of:
sheet(s) Map
page(s) Narrative
**JACKSON COUNTY
SURVEYOR**

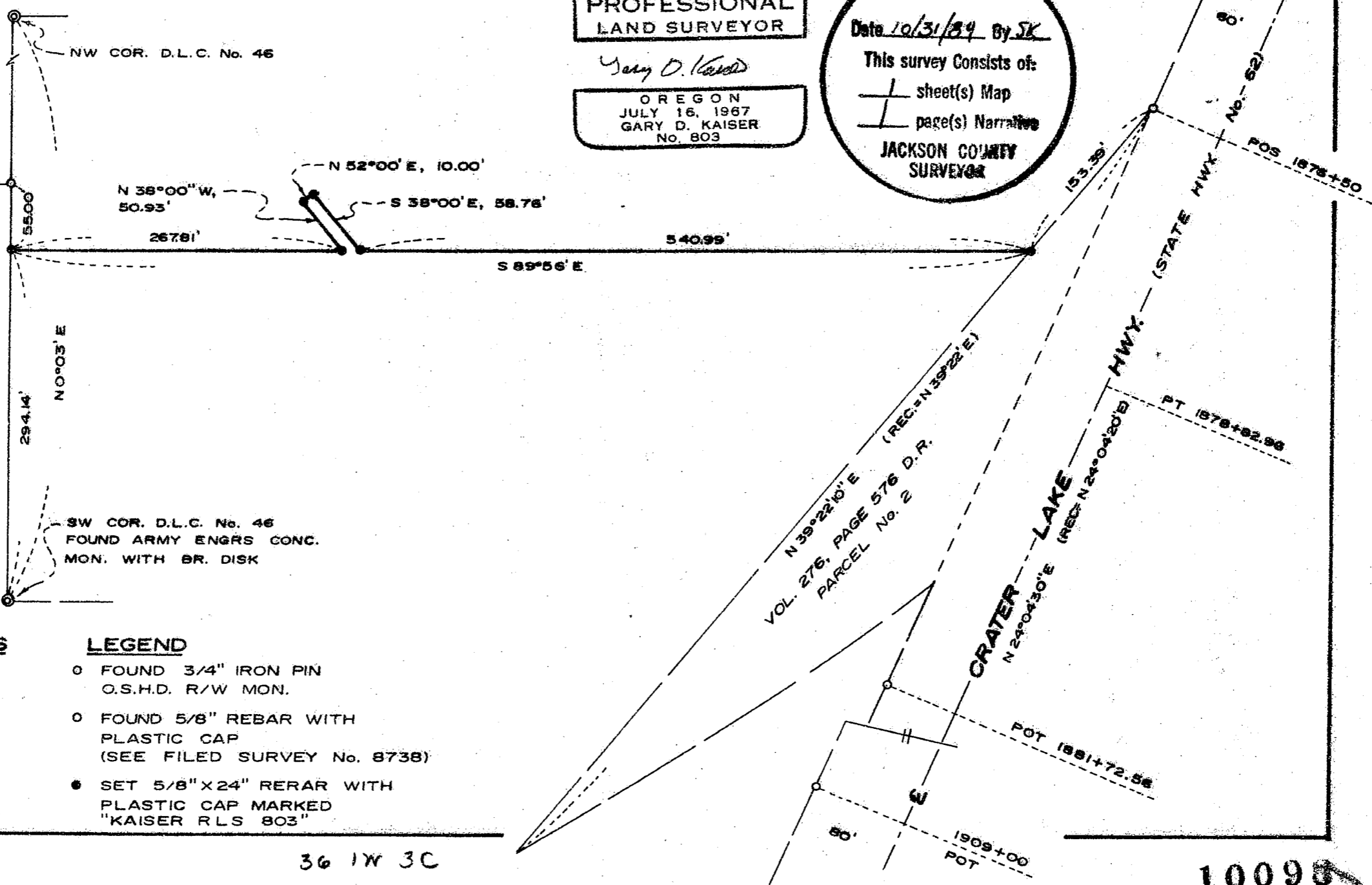

SCALE: 1" = 100'

BASIS OF BEARINGS

FILED SURVEY No. 8738

SURVEY BY

GARY D. KAISER
513 NORTH ROYAL AVE.
EAGLE POINT, OREGON

LEGEND

- FOUND 3/4" IRON PIN
O.S.H.D. R/W MON.
- FOUND 5/8" REBAR WITH
PLASTIC CAP
(SEE FILED SURVEY No. 8738)
- SET 5/8" X 24" RERAR WITH
PLASTIC CAP MARKED
"KAISER RLS 803"

36 1W 3C

10098

SURVEY NARRATIVE TO COMPLY WITH O.R.S. 209.250

SURVEY FOR: Helen Wolgamott
10677 Highway 62
Eagle Point, Oregon

SURVEY BY: Gary D. Kaiser
513 North Royal Avenue
Eagle Point, Oregon

LOCATION: SW 1/4 of Section 3 and D.L.C. No. 46, T.36 S., R.1W., W.M., Jackson
County, Oregon

DATE: October 30, 1984

BASIS OF BEARINGS: Filed Survey No. 8738

PURPOSE: To monument that boundary between tax lots 500 and 501, 36 1W 3C as
created by an approved lot line adjustment (see Jackson County Plan-
ning and Development File No. 84-81-LLA). Also to describe result-
ant tax lots 500 and 501 after the adjustment.

PROCEDURE: Utilizing a one-second theodolite and E.D.M. equipment, monuments
indicated as found were tied and the boundary created by the lot
line adjustment was monumented.

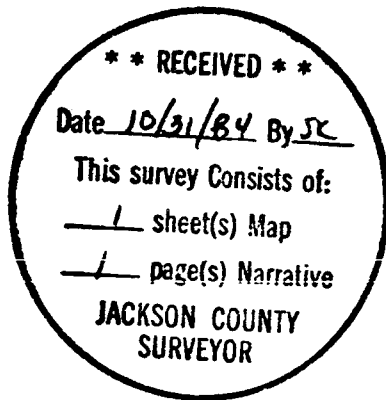

Gary D. Kaiser

