

10001

MAP OF SURVEY

FOR

Mr. ROBERT SCOTT

LOCATED IN

N.E. 1/4 SEC. 32, T.32 S., R.3 E., W.M.
JACKSON Co. OREGON

LEGEND

- SET 3/4" IRON PIPE / PLASTIC CAP # 2011
 - △ SET 3/4" IRON PIN / PLASTIC CAP # 2011
 - SET 1/2" IRON PIN / PLASTIC CAP # 2011
- BASIS OF BEARING FILED SURVEY # 7306
SEPT. 20, 1984

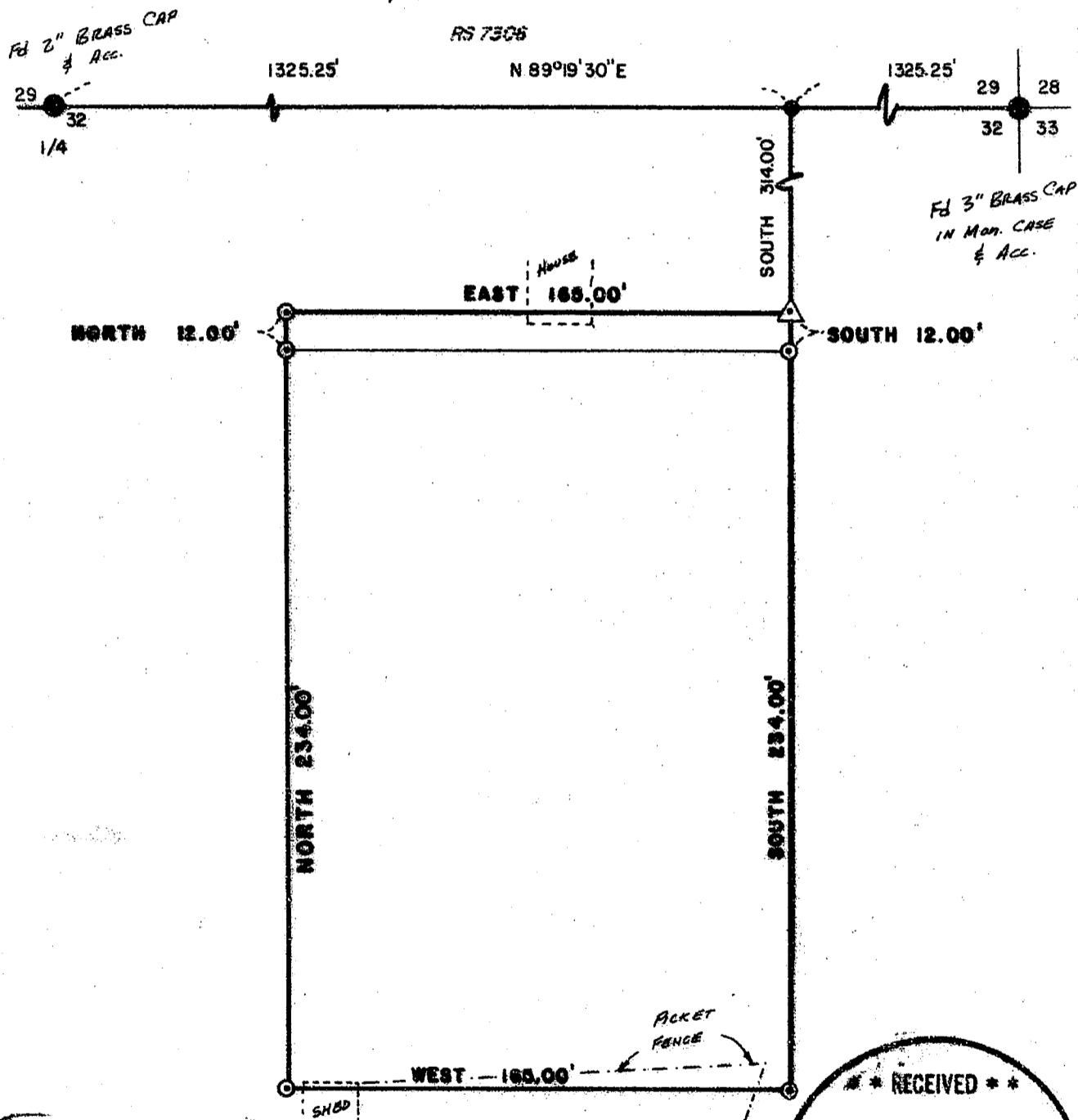
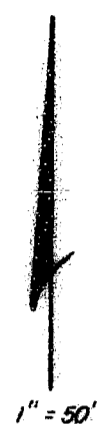

10097

PROFESSIONAL
LAND SURVEYOR

Glenn R. Smith

OREGON
JULY 16, 1982
LLOYD R. SMITH

*** RECEIVED ***

Date 10/30/84 By SK

This survey consists of:

1 sheet(s) Map

1 page(s) Narrative

JACKSON COUNTY
SURVEYOR

32 3E 32 AB

Filed Survey No. 10097

Survey Narrative
to Comply With O.R.S. 209.250

Survey For: Mr. Robert Scott
Prospect, Oregon

Location: Township 32 South, Range 3 West,
Northeast Quarter Section 32,
Jackson County, Oregon

Purpose: To Monument my clients property corners
as indicated on accompanying map.

Procedure: The North Quarter Corner and the Northeast
corner of Section 32 were tied in the closed
traverse for this survey. With Mr. Scott
present, I set the property corners and called
his attention of the possible trespass of the
structures shown on the accompanying map.

Equipment Used: 20" Kern Theodolite, Lietz Red 1-A Electric
Distance Meter

Basis of Bearing: Filed Survey No. 7306

Survey By: Lloyd R. Smith
404 Bigham Rd.
Eagle Point, Oregon 97524
503-826-5582

Date: October 25, 1984

