

10093

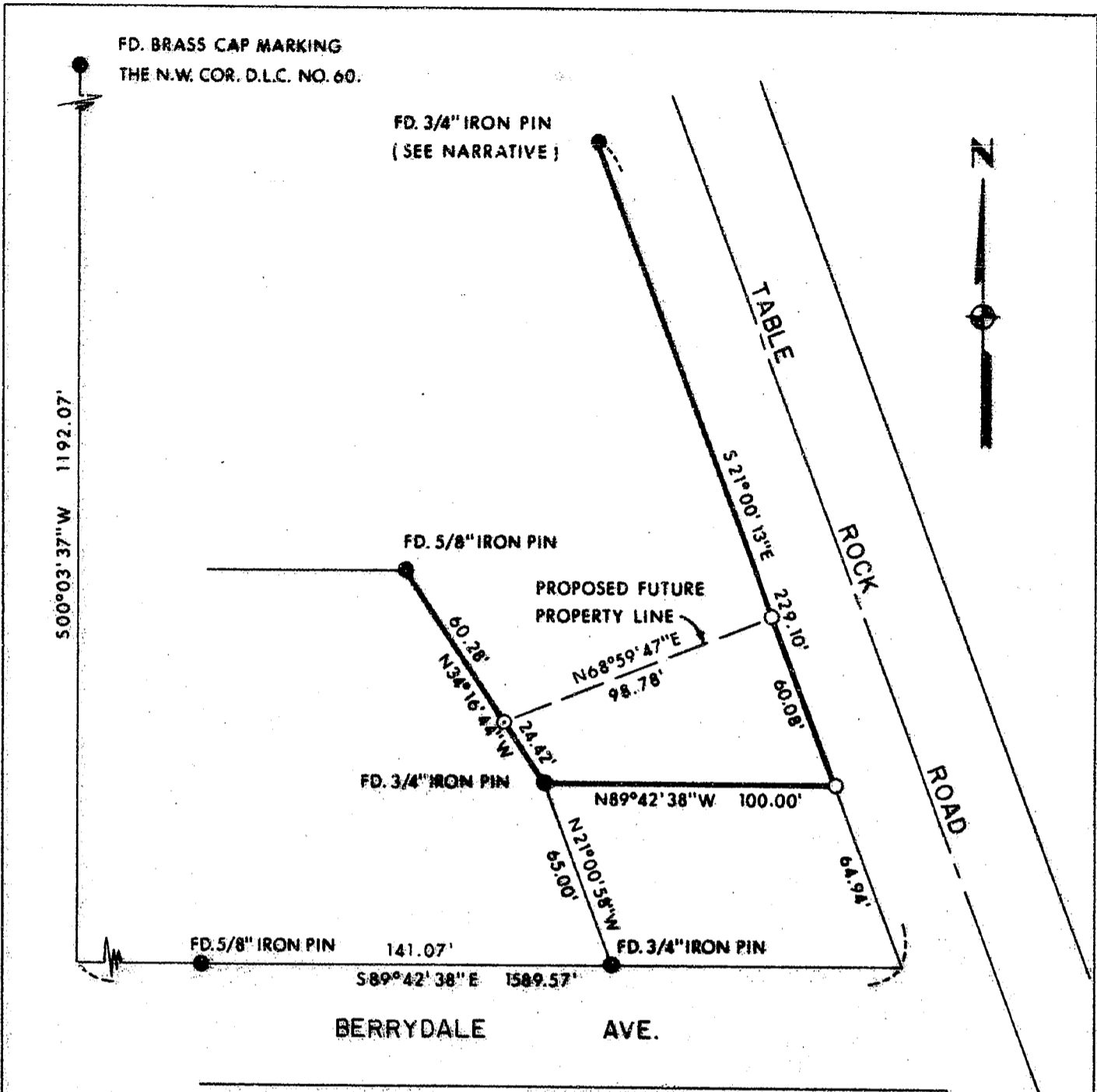

REGISTERED
PROFESSIONAL
LAND SURVEYOR

Lloyd R. Moffit

OREGON
JULY 17, 1978
LOYD R. MOFFIT
944

**** RECEIVED ****

Date 10/26/84 By SK

This survey consists of:

1 sheet(s) Map

1 page(s) Narrative

JACKSON COUNTY
SURVEYOR

LEGEND:

●=FOUND MONUMENT AS SHOWN.

⊙=SET 5/8" IRON PIN WITH PLASTIC
CAP STAMPED, MOFFIT PLS 944.

⊗=SET TACK IN LEAD PLUG.

BASIS OF BEARINGS:

O.S.H. 99 BEARINGS.

PLAT OF SURVEY
FOR
**HOUSING AUTHORITY
FOR
JACKSON COUNTY**

BEING A PORTION OF D.L.C. NO. 60 IN
THE S.E. 1/4 OF SEC. 13, T. 37 S., R. 2 W., W.M.
JACKSON CO. SCALE: 1"=50'
OREGON DATE: OCT, 1984

PREPARED BY: FRIAR-MOFFIT AND ASSOCIATES
MEDFORD, OREGON

10093

SURVEY NO. 10093

SURVEY NARRATIVE TO COMPLY WITH O.R.S. 209.250

SURVEY FOR: HOUSING AUTHORITY OF JACKSON COUNTY
2231 TABLE ROCK ROAD
MEDFORD, OR 97501

LOCATION: LOCATED IN DONATION LAND CLAIM NO.60 IN THE SOUTH-
EAST ONE-QUARTER OF SECTION 13, TOWNSHIP 37 SOUTH,
RANGE 2 WEST, WILLAMETTE MERIDIAN, JACKSON COUNTY,
OREGON.

PURPOSE: TO ESTABLISH A LINE FOR A PROPOSED FUTURE PARCEL
AS REQUESTED BY THE CLIENT.

PROCEDURE: FOUND PINS THAT WERE SET AND/OR USED DURING SURVEYS
NO. 4669, 6830 AND 8834. THE 3/4 INCH IRON PINS AT
THE NORTHEAST CORNER AND THE SOUTHEAST CORNER OF
THE PROPERTY SURVEYED DURING SURVEYS 4669 AND 8834
ARE UNDER A CONCRETE SIDEWALK. THE 3/4 INCH PIN AT
THE NORTHEAST CORNER WAS UNCOVERED, REFERENCED AND
A TACK IN A LEAD PLUG WAS SET IN THE SIDEWALK OVER
SAID PIN. THE 3/4 INCH PIN AT THE SOUTHEAST CORNER
COULD NOT BE UNCOVERED WITHOUT DESTROYING THE SIDE-
WALK. SAID CORNER WAS RELOCATED FROM INFORMATION
USED DURING MY SURVEY NO. 6830 AND A TACK IN A
LEAD PLUG WAS SET.

DATE: OCTOBER, 1984

FRIAR-MOFFIT & ASSOC.
717 W. 10TH ST.
MEDFORD, OR 97501

