

26001

SURVEY FOR:  
**RONELL R. YATES & JUDITH E. YATES**  
 AND  
**RANDALL G. STROH & BONNIE H. STROH**  
 LOCATED IN THE NE 1/4 OF  
 SECTION 29 AND D.L.C. No. 44,  
 T.38 S., R.1E., W.M.  
 OCTOBER 19, 1984

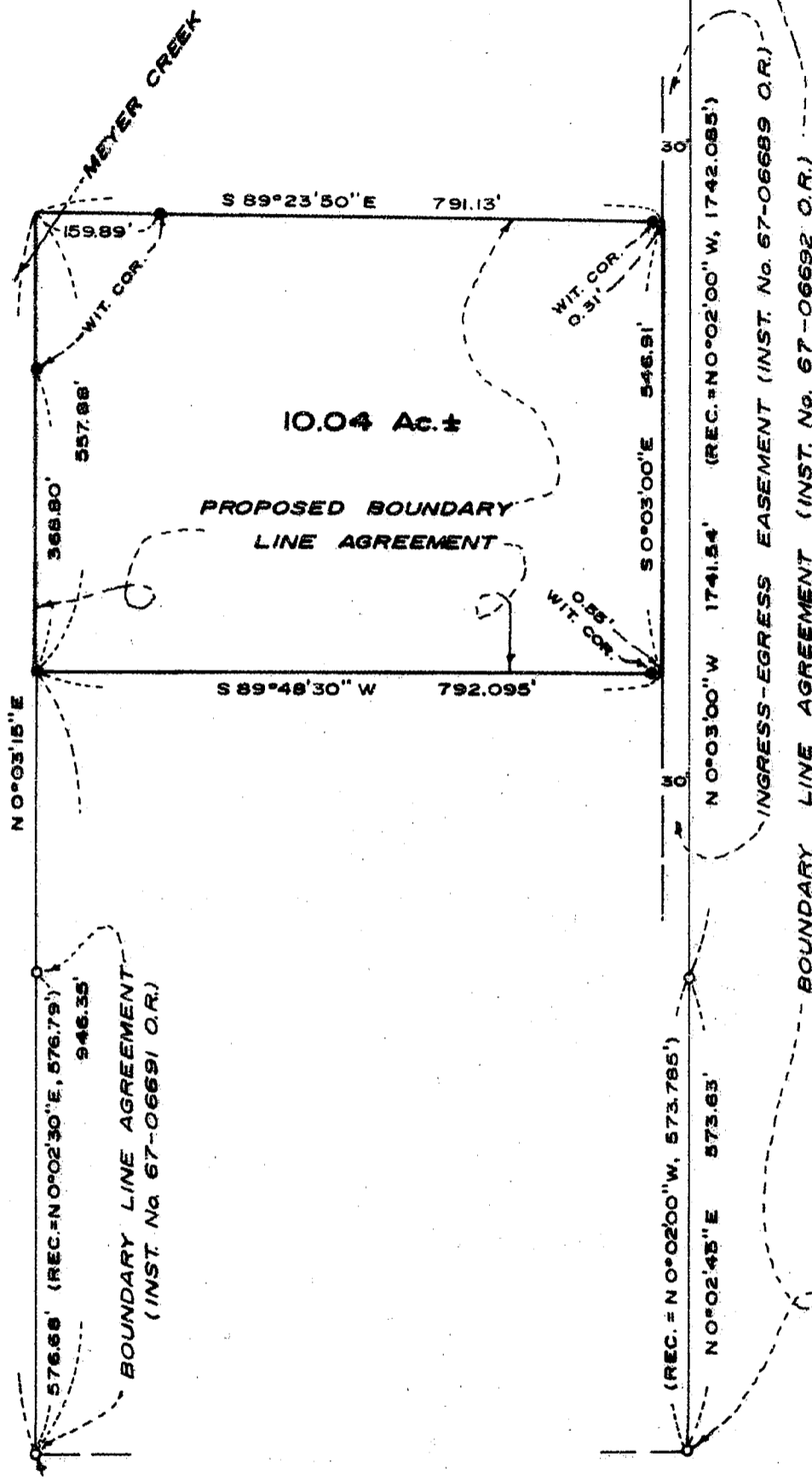
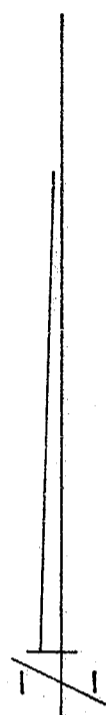

SCALE: 1"=200'

**BASIS OF BEARINGS**

OREGON CO-ORD. SYSTEM  
 (SOUTH ZONE)  
 PIN No. 47 TO T104  
 PER FILED SURVEY No.  
 5011 WITH GRID BEARINGS  
 DECREASED IN AZIMUTH  
 BY  $\phi = 1^{\circ}31'10''$

**LEGEND**

- = FOUND 5/8" REBAR
- = SET 5/8" X 24" REBAR WITH PLASTIC CAP MARKED "BOYDEN R L S 281"

**SURVEY BY**

BOYDEN SURVEYORS  
 108 MISTLETOE STREET  
 MEDFORD, OREGON

NORTH, 3704.93' (REC.=3707.965')  
 AND EAST, 2214.36' (REC.=2215.005')  
 FROM THE NE COR. OF D.L.C. No. 48

**\*\* RECEIVED \*\***  
 Date 10/19/84 By JK  
 This survey Consists of:  
1 sheet(s) Map  
1 page(s) Narrative  
**JACKSON COUNTY**  
**SURVEYOR**

REGISTERED  
**PROFESSIONAL**  
**LAND SURVEYOR**  
  
 OREGON  
 NOV. 9, 1951  
**MARK E. BOYDEN**  
 281

26001

(TL 107) 38 1E 29

Survey No. **10092**

SURVEY NARRATIVE TO COMPLY WITH O.R.S. 209.250.

SURVEY FOR: Ronell R. Yates & Judith E. Yates  
&  
Randall G. Stroh & Bonnie H. Stroh  
1590 Butler Creek Road  
Ashland, Oregon

SURVEY BY: Boyden Surveyors  
108 Mistletoe Street  
Medford, Oregon

LOCATION: NE 1/4 of Section 29 and D.L.C. No. 44  
T. 38 S. R 1 E., W. M.

DATE: October 19, 1984

BASIS OF BEARINGS: Oregon co-ord system (South zone) from  
pin # 47 to T-104 per Filed Survey No. 5011,  
with grid bearings decreased in Azimuth by  
 $\theta = 1^{\circ} 31' 10''$ .

PURPOSE: A survey of the purchase tract (See Instrument  
No. 84-16407, O. R.) revealed discrepancies with  
the existing fence lines along the North and South  
property boundaries. The existing fence lines were  
monumented as shown and "Boundary line agreement"  
descriptions were furnished the Strohs for processing.  
Also the boundary line agreement described in  
Instrument No. 67-06691, O. R.) as monumented on  
Filed Survey No. 3526 was projected Northerly and  
boundary line agreement descriptions prepared for  
processing with the adjoining owners to the West.  
The recording of these proposed boundary line  
agreements between the Strohs and the adjoining owners  
will then fix the final property boundaries as  
established and monumented on this survey.

PROCEDURE: Utilizing E. D. M. and related equipment, found  
monuments as indicated and set proposed boundary  
corners at positions shown on the annexed map.

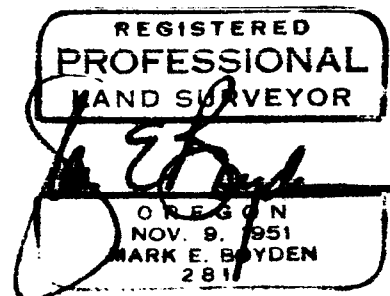
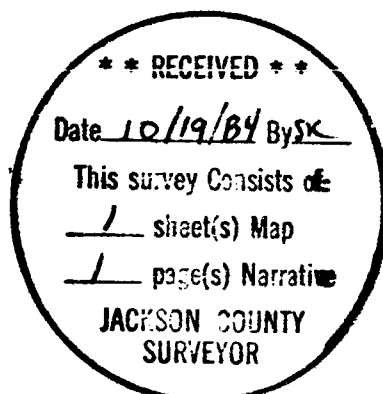

SURVEY NO. 10093

SURVEY NARRATIVE TO COMPLY WITH O.R.S. 209.250

SURVEY FOR: HOUSING AUTHORITY OF JACKSON COUNTY  
2231 TABLE ROCK ROAD  
MEDFORD, OR 97501

LOCATION: LOCATED IN DONATION LAND CLAIM NO. 60 IN THE SOUTH-EAST ONE-QUARTER OF SECTION 13, TOWNSHIP 37 SOUTH, RANGE 2 WEST, WILLAMETTE MERIDIAN, JACKSON COUNTY, OREGON.

PURPOSE: TO ESTABLISH A LINE FOR A PROPOSED FUTURE PARCEL AS REQUESTED BY THE CLIENT.

PROCEDURE: FOUND PINS THAT WERE SET AND/OR USED DURING SURVEYS NO. 4669, 6830 AND 8834. THE 3/4 INCH IRON PINS AT THE NORTHEAST CORNER AND THE SOUTHEAST CORNER OF THE PROPERTY SURVEYED DURING SURVEYS 4669 AND 8834 ARE UNDER A CONCRETE SIDEWALK. THE 3/4 INCH PIN AT THE NORTHEAST CORNER WAS UNCOVERED, REFERENCED AND A TACK IN A LEAD PLUG WAS SET IN THE SIDEWALK OVER SAID PIN. THE 3/4 INCH PIN AT THE SOUTHEAST CORNER COULD NOT BE UNCOVERED WITHOUT DESTROYING THE SIDEWALK, SAID CORNER WAS RELOCATED FROM INFORMATION USED DURING MY SURVEY NO. 6830 AND A TACK IN A LEAD PLUG WAS SET.

DATE: OCTOBER, 1984

FRIAR-MOFFIT & ASSOC.  
717 W. 10TH ST.  
MEDFORD, OR 97501

