

10091

SURVEY FOR:  
**FRANK LEE**  
 17630 HIGHWAY 62  
 EAGLE POINT, OREGON

LOCATED IN THE SE 1/4 OF  
 SECTION 27, T.32S.,R.2E.,W.M.  
 JACKSON COUNTY, OREGON

DATE: OCTOBER 22, 1994

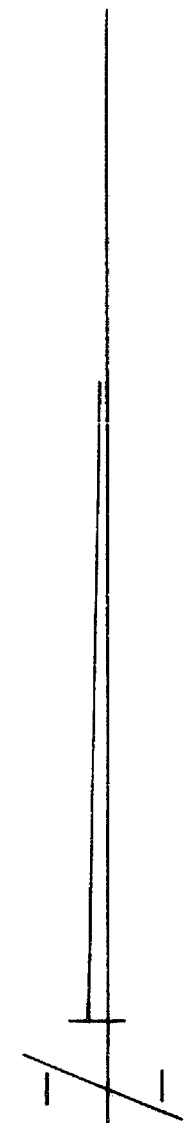

SCALE: 1" = 500'

BASIS OF BEARINGS:  
 FILED SURVEY No. 9359

**LEGEND:**

- G.R. = GOVERNMENT RECORD
- REC. = FILED SURVEY No. 9500
- ⊙ = FOUND 2" GALV. IRON PIPE WITH A 2 1/2" BR. CAP (SEE FILED SURVEY No. 9500)
- ⊙ = FOUND 1" GALV. IRON PIPE WITH A 2 1/2" BR. CAP (COUNTY SURVEYOR)
- ⊗ = FOUND 2" GALV. IRON PIPE WITH A 2 1/2" BR. CAP (SEE FILED SURVEY No. 9359)
- = SET 3/4" X 30" GALV. IRON PIPE WITH A 2" BR. CAP MARKED AS SHOWN IN THE NARRATIVE
- = SET 3/4" X 30" GALV. IRON PIPE EXP 6" (WITNESS CORNER)

SURVEY BY:  
 GARY D. KAISER  
 513 NORTH ROYAL AVENUE  
 EAGLE POINT, OREGON

REGISTERED  
**PROFESSIONAL**  
 LAND SURVEYOR

*Gary D. Kaiser*

OREGON  
 JULY 16, 1967  
 GARY D. KAISER  
 No. 803

**\*\* RECEIVED \*\***  
 Date 10/23/94 By [Signature]  
 This survey consists of:  
1 sheet(s) Map  
2 page(s) Narrative  
 JACKSON COUNTY  
 SURVEYOR

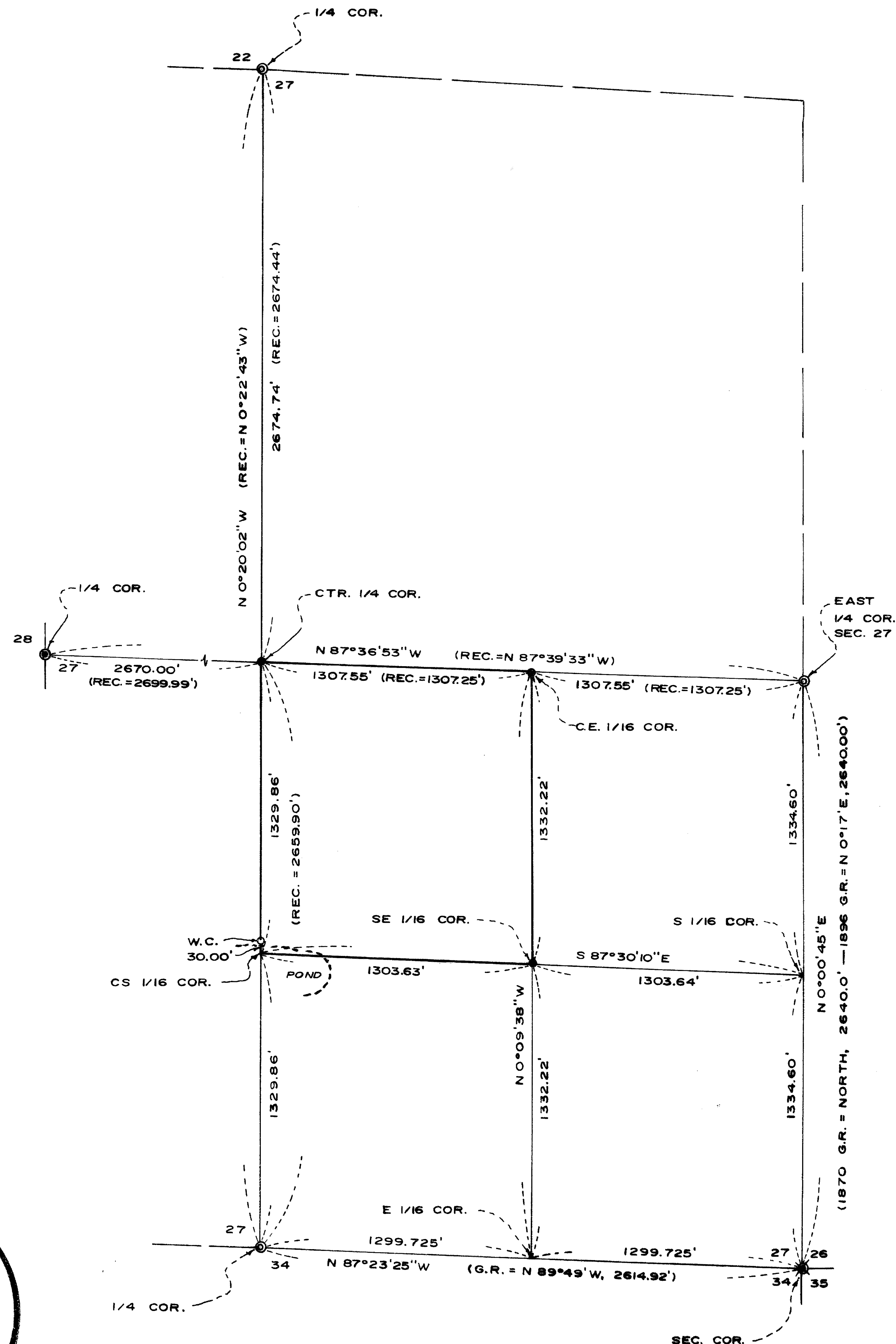

Survey Narrative  
Frank Lee  
Page Two

At the center-east one-sixteenth corner set a 3/4" x 30" galv. iron pipe 24" in the ground with a 2" br. cap marked:

E 1/16  
C ——— C  
S 27  
RLS 803  
1984

from which:

A 7" cedar scribed "CE 1/16 S 27 BT" bears S86°15'W, 54.4' to the center.

A 7" cedar scribed "CE 1/16 S 27 BT" bears N9°45'W, 56.9' to the center.

**\*\* RECEIVED \*\***  
Date 10/23/84 By SL  
This survey Consists of:  
1 sheet(s) Map  
2 page(s) Narrative  
JACKSON COUNTY  
SURVEYOR

REGISTERED  
PROFESSIONAL  
LAND SURVEYOR

*Gary D. Kaiser*

OREGON  
JULY 16, 1967  
GARY D. KAISER  
No 803

## SURVEY NARRATIVE TO COMPLY WITH O.R.S. 209.250

SURVEY FOR: Frank Lee  
17630 Highway 62  
Eagle Point, Oregon 97524

SURVEY BY: Gary D. Kaiser  
513 North Royal Avenue  
Eagle Point, Oregon 97524

DATE: October 22, 1984

LOCATION: SE 1/4 of Section 27, T.32S.,R.2E., W.M., Jackson County, Oregon.

BASIS OF BEARINGS: Filed Survey No. 9359

PURPOSE: To monument the NW 1/4 of the SE 1/4 of Section 27, T.32S,R.2E., W.M.

PROCEDURE: A one-second theodolite and E.D.M. equipment were utilized in traversing to the government corners indicated as found on the annexed map and also to traverse to the monuments indicated as set.

From the found government corners, Section 27 was subdivided and corners monumented and referenced on this survey are as follows:

At the center quarter corner set a 3/4" x 30" galv. iron pipe 20" in the ground with a 2" br. cap marked:

T32SR2E  
C1/4 . S 27  
RLS 803  
1984

from which:

A 6" cedar scribed "C1/4 S 27 BT" bears N41°54' W, 31.5' to the center

A 10" white fir scribed "C1/4 S 27 BT" bears S17°10' W, 28.3' to the center.

At the center-south one-sixteenth corner (which falls in a pond) set a 3/4" x 30" galv. iron pipe witness corner 24" in the ground.

from which:

A 7" ash scribed "WC CS1/16 S 27 BT" bears N52°22'W, 27.4' to the center.

A 5" cedar scribed "WC CS1/16 S 27 BT" bears N30°20'E, 35.5' to the center.

At the southeast one-sixteenth corner set a 3/4" x 30" galv. iron pipe 24" in the ground with a 2" br. cap marked:

RLS 803  
S E 1/16 . S 27  
1984

from which:

A 11" white oak scribed "SE 1/16 S 27 BT" bears N58°10'E, 42.5' to the center.

A 16" white oak scribed "SE 1/16 S 27 BT" bears S16°E, 33.0' to the center.