

10085



TL 2005

TL 2500

MAP OF SURVEY
LOCATED IN
SECTION 3, T.39S., R.3W., W.M.
JACKSON COUNTY, OREGON
FOR
BEN GERWICK, JR.

HOFFBUHR/BATH & ASSOCIATES, INC.
219 N. OAKDALE MEDFORD, OREGON
BY: **ROGER R. ROBERTS** R.P.L.S. NO. 1656
SCALE: 1" = 200' SEPTEMBER 7, 1984
BASIS OF BEARING SURVEY NO. 6156

(75-015)

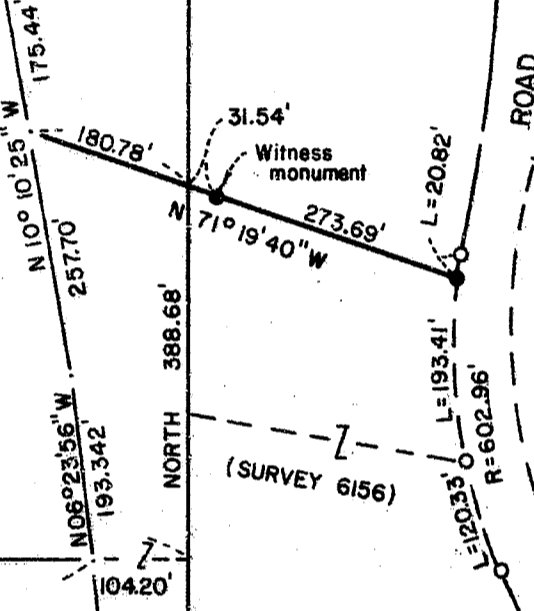
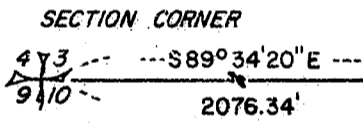

(SURVEY 6156)

TL 1900

TL 200

APPLEGATE ROAD

REGISTERED
PROFESSIONAL
LAND SURVEYOR

Roger R. Roberts

OREGON
JULY 14, 1978
ROGER R. ROBERTS
1656

** RECEIVED **
Date 10/16/84 *R.R.*
This survey consists of:
1 sheet/s Map
1 page/s Narrative
JACKSON COUNTY
SURVEYOR

10085

SURVEY NO. 10085

SURVEY NARRATIVE TO COMPLY WITH PARAGRAPH 209.250
OREGON REVISED STATUTES

SURVEY FOR: Ben C. Gerwick, Jr.
5874 Margarido Dr.
Oakland, Ca. 94618

LOCATION: Section 3, Township 39 South, Range 3 West,
Willamette Meridian, Jackson County, Oregon

PURPOSE: Proposed lot line adjustment

PROCEDURE: Control established by this office during the course of
Survey No. 6156 was utilized. The location of the line
being monumented was determined by the client, being the
owner of Tax Lots 200 and 1900, and the owner of Tax Lots
2005 and 2500. The Westerly end of the line was not
monumented because of its inaccessibility due to trees,
brush, water, and brambles.

September 7, 1984

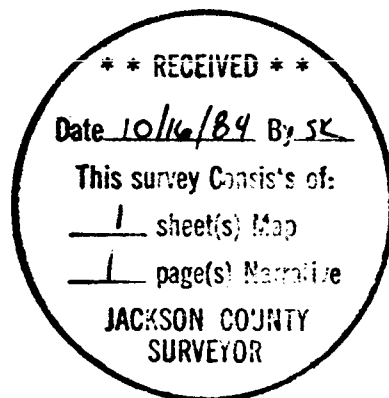

Roger R. Roberts



Roger R. Roberts
Hoffbuhr/Bath & Associates, Inc.
219 North Oakdale
Medford, Oregon 97501