

MAP OF SURVEY
 LOCATED IN
 N.E. 1/4 of SEC. 28, T.37S., R.2W., W.M.
 JACKSON COUNTY, OREGON
 FOR

WEYERHAEUSER COMPANY

HOFFBUHR/BATH & ASSOCIATES, INC.
 219 N. OAKDALE MEDFORD, OREGON

BY: RICHARD L. BATH R.P.L.S. NO. 1069
 SCALE: 1" = 200' SEPTEMBER 19, 1984
 BASIS OF BEARING SURVEY NO. 9120

N.E. Cor. D.L.C. No. 41
 S.E. Cor. D.L.C. No. 42
 Fd. 1-1/2" iron pipe
 24" deep

10083

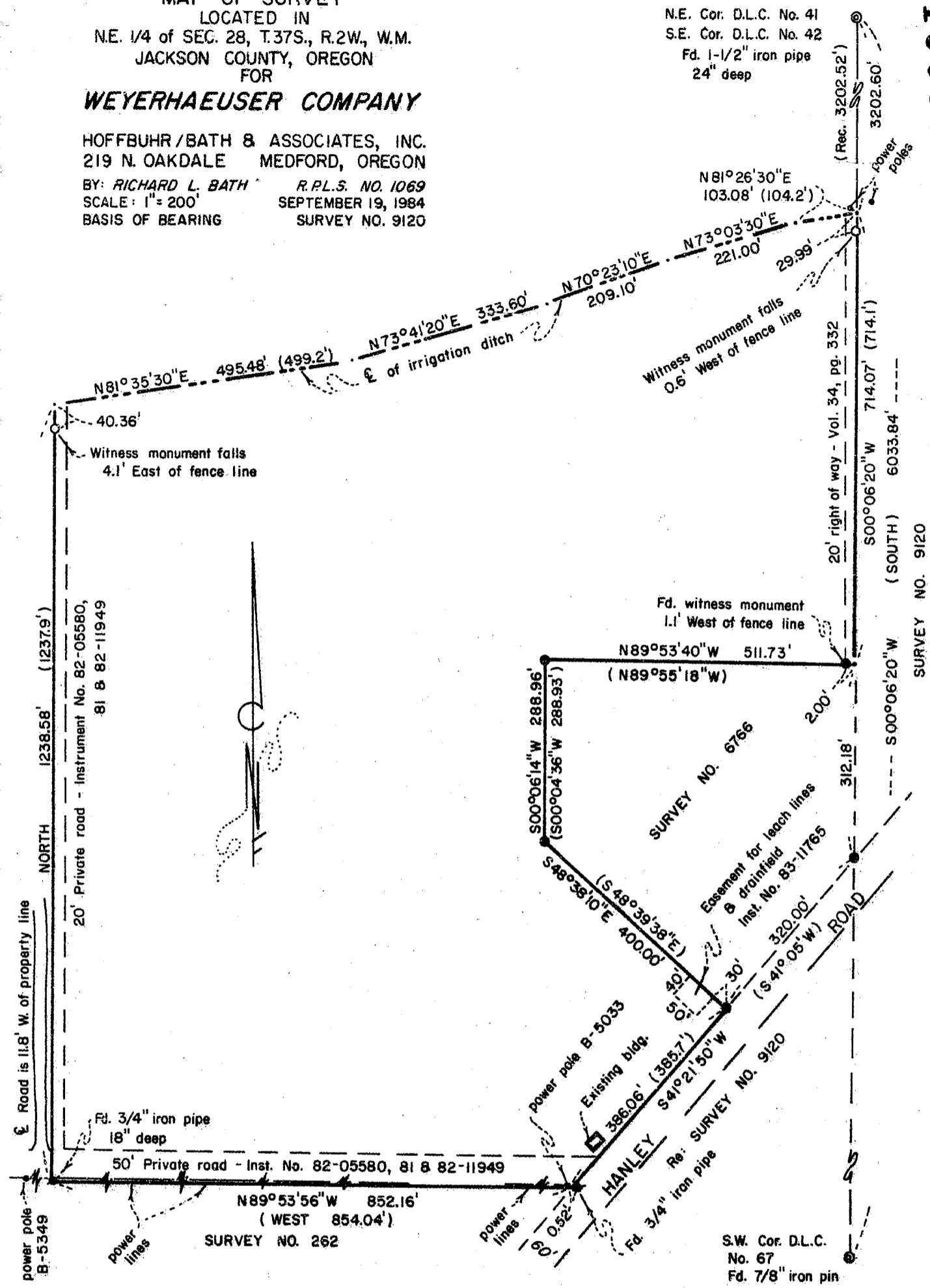

LEGEND

- (.....) = Deed record
- = Set 5/8" x 24" iron pin w/plastic cap stamped "R. BATH L.S. 1069"
- = Found 5/8" iron pin per Survey No. 6766

REGISTERED
**PROFESSIONAL
 LAND SURVEYOR**
Richard L. Bath
 OREGON
 JULY 30, 1976
 RICHARD L. BATH
 No. 1069

**** RECEIVED ****
 Date 10/16/84 By SK
 This survey consists of:
1 sheet(s) Map
1 page(s) Narrative
 JACKSON COUNTY
 SURVEYOR

10083

SURVEY NO. 10083

SURVEY NARRATIVE TO COMPLY WITH PARAGRAPH 209.250
OREGON REVISED STATUTES

SURVEY FOR: Weyerhaeuser Company
c/o Real Estate Services
attn: David M. Judkins
Real Estate Manager
Tacoma, Wa. 98477

LOCATION: Northeast one-quarter (1/4) of Section 28,
Township 37 South, Range 2 West, Willamette
Meridian, Jackson County, Oregon

PURPOSE: To survey, monument, and redescribe the tract of land
as described in Instrument No. 82-05581 of the Official
Records in Jackson County, Oregon

PROCEDURE: Using control established by Survey No.'s 6766 and 9120 by this
office, located the Easterly and Southeasterly boundaries of the subject prop-
erty as shown. Using control from Survey No. 262, established the South bound-
ary by existing monuments and established the West boundary by deed record North
bearing as shown. The West boundary as surveyed falls 3.5 feet to 4.1 feet East
of the remains of an old fence line. The North line of the subject property
was determined by the existing location of the centerline of an irrigation ditch
(aka Niedermeyer Creek).

Basis of Bearing - Survey No. 9120

September 19, 1984

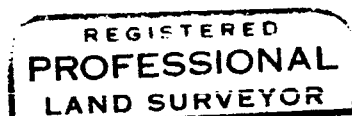
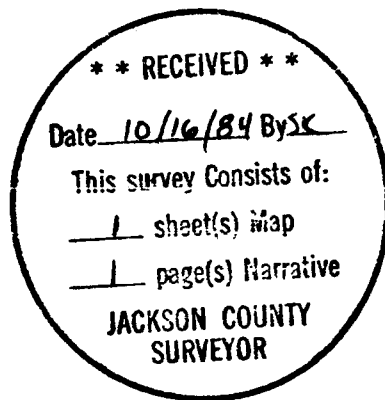

Richard L. Bath

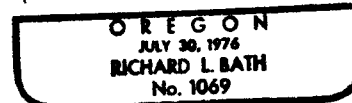

Richard L. Bath
Hoffbuhr/Bath & Associates, Inc.
219 North Oakdale
Medford, Oregon 97501