

8001
1008

SURVEY FOR Mr. & Mrs. Richard W. Mellum
832 Marshall Avenue.
July 13, 1957. Scale 1"=100'

REGISTERED
OREGON
LAND SURVEYOR
L. N. Dow
MAY 6, 1949
L. N. DOW
251

RECEIVED
JACKSON
JUL 22 1957
COUNTY
ENGINEER-SURVEYOR

PEACH ST

STEWART AVE

2203.67 N0°05'E

KINGS HIGHWAY

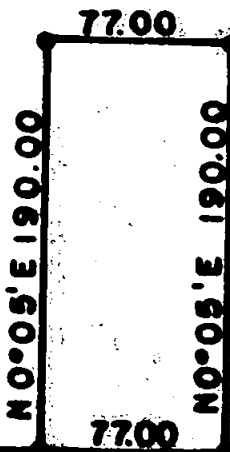

5/8" bars set at corners



90°10'

center found

30

30

S 89°55'W 870.00

MARSHALL

AVE

center found

448.75 W112°

1008

Sec. 36 + 37 R2W

Written narrative to accompany plat for survey NO. 1008

Survey for Richard W. Mellum, Marshall Avenue.

Located in Unrecorded Kings Acres, Jackson County, Oregon.

Date of survey July 13, 1957.

Purpose to locate lines of tract.

Proceedurs, Having previously used the center at Marshall and Kings Highway, we next located the center at Marshall and Peach street. We then turned the angle at Marshall and Kings Highway for bearing, and chained along the center of Marshall Avenue 870 feet to the point of beginning of the tract being surveyed, we then set 5/8" bars at all corners of the tract as shown on the plat.

REGISTERED
OREGON
LAND SURVEYOR

L. N. Dow

MAY 6, 1949
L. N. DOW
251

RECEIVED
JACKSON
JUL 22 1957
COUNTY
ENGINEER-SURVEYOR