

10078

**SURVEY IN SE 1/4 SEC. 7 T.37S., R.1W. WM.
MEDFORD-JACKSON CO. AIRPORT
84 -13**

BY EDWARD A. MCGINTY
JACKSON CO. SURVEYOR
COURT HOUSE
MEDFORD, OREGON

● = 5/8" I. PIN
SCALE 1" = 200'
Monu see Narr.
SEPT, 19, 1984

**** RECEIVED ****
Date 10/15/84 By JK
This survey consists of:
____ Sheets of Map
____ Page(s) Narrative
JACKSON COUNTY
SURVEYOR

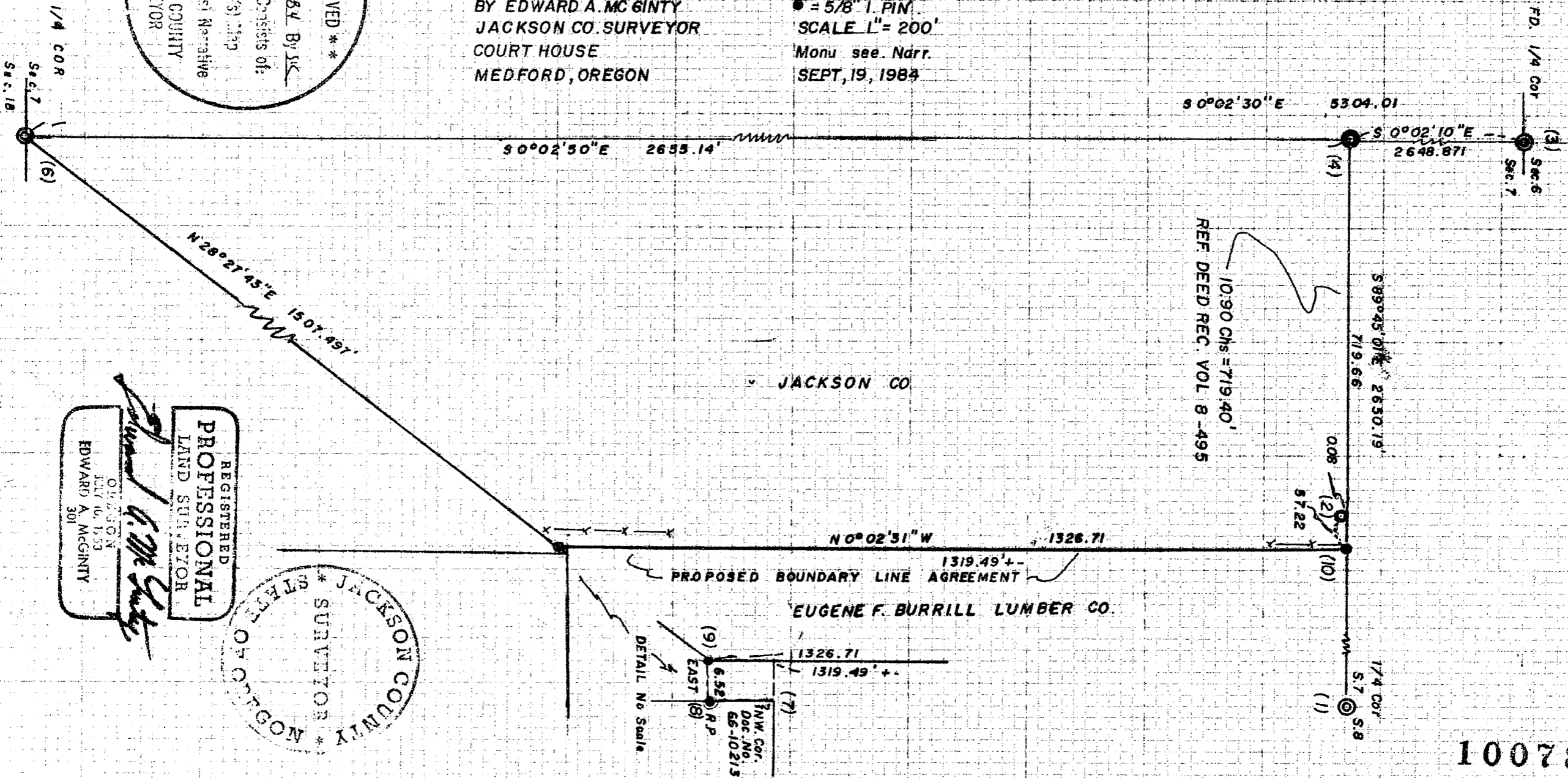
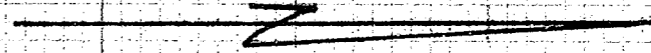

REF. DEED REC. VOL. 8-495
10:90 CHS = 719.40'

JACKSON CO.

EUGENE F. BURRILL LUMBER CO.

DETAIL No Scale

SW COR.
Doc. No.
66-10215

REGISTERED
PROFESSIONAL
LAND SURVEYOR

EDWARD A. MCGINTY
JUL 16, 1953
301

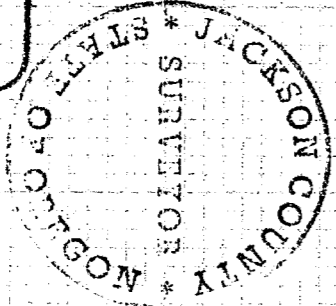

10078

27 W 7

SURVEY NARRATIVE TO COMPLY WITH ORS 209.250
OREGON REVISED STATUTES

FOR: Medford-Jackson County Airport
% Jackson County
Jackson County Courthouse
Medford, Oregon 97501

BY: Edward A. McGinty P.L.S. 301
Jackson County Surveyor

LOCATION: Southeast quarter of Section 7, Township 37 South,
Range 1 West of the Willamette Meridian, in Jackson
County, Oregon.

DATE: September 19, 1984 84-13

BASIS OF BEARING: Determined from previous established co-ordinates on a
traverse from the quarter corner of Sections 6 and 7
and the quarter corner of Sections 7 and 18 (N0°02'30"W).

PRESIDENCE OF SURVEY:

The purpose was to fix the boundary line between Jackson County and
adjoiner (Burrell), because of uncertainties as to the intent in deeds of
record and actual occupations. The proposed line of agreement which was
surveyed and reviewed by the adjoiner was acceptable. (Note: older deed
records indicate the intent being a common boundary, subsequent deeds
indicate otherwise, and physical occupation is not in agreement with the
record which indicates possible title by possession.)

MONUMENTS:

- (1) Found brass cap marked Jackson County. This location being shown
on Survey No. 853 and 3721 as being the quarter corner between
Sections 7 and 8.
- (2) Found a 1" pipe 8" high marked Jackson County Surveyor. See
Survey No. 7541.
- (3) Found a 1" pipe with brass cap marked T37S RLW 1/2S 6/7, 10" deep.
- (4) Found a 1"x1" irregular iron bar set by City of Medford shown on
Survey No. 3721 as the center of Section 7; this monument is
approximately 10" deep.
- (6) Found bronze capped iron pipe flush with surface as described in
the official records of Jackson County Surveyor's office.
- (7) The location of badly bent and twisted 1/2" iron pin, described in
deed record Document No. 66-10213 and shown on Survey No. 1977..
- (8) Set 5/8" x 17" iron pin with plastic cap marked Jackson Co. Surveyor
as reference point being on or near West line of said deed.
- (9) Set 8" high a 5/8" x 24" iron pin with plastic cap marked Jackson
County Surveyor.
- (10) Set 5/8" x 24" iron pin flush with plastic cap marked Jackson County
Surveyor.

