

10075

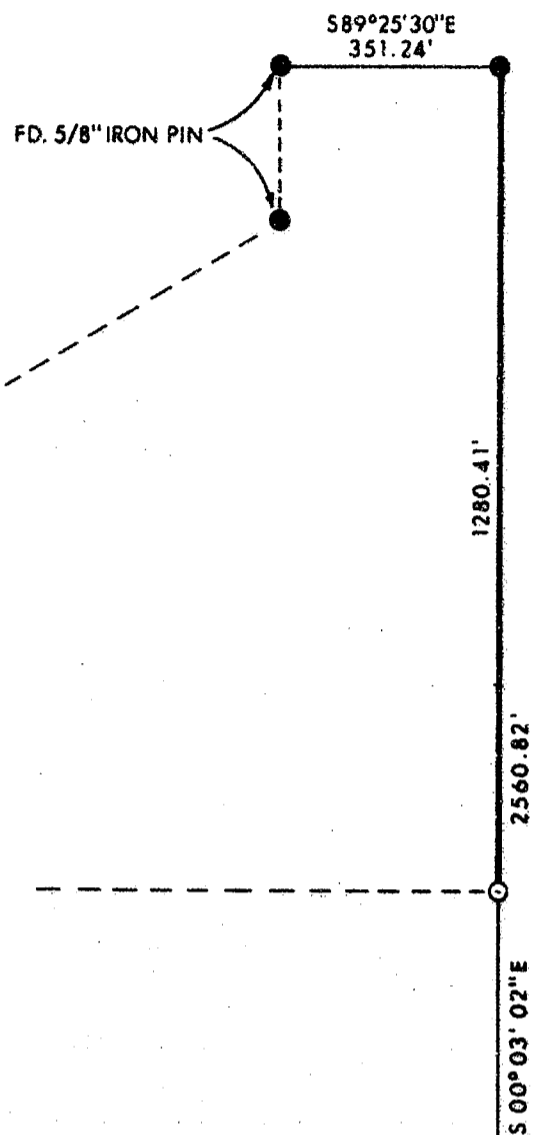

FD. 1 1/2" IRON PIPE MARKING THE EAST 1/4 CORNER OF SECTION 32.



REGISTERED
PROFESSIONAL
LAND SURVEYOR

Lloyd R. Moffit

OREGON
JULY 17, 1979
LOYD R. MOFFIT
944

LEGEND:

- =FOUND MONUMENT AS SHOWN.
- =SET 5/8" IRON PIN WITH PLASTIC CAP STAMPED, MOFFIT PLS 944.

BASIS OF BEARINGS:
SURVEY NO. 4798

FD. B.L.M. BRASS CAP MARKING THE S.E. CORNER OF SECTION 32 ●

PLAT OF SURVEY
FOR
STEVEN E. PARKS
BEING THE S. 1/2 OF THE EAST
LINE OF SEC. 32, T.39S., R.2W., WM.
JACKSON CO. SCALE: 1"=300'
OREGON DATE: SEPT., 1984

PREPARED BY: FRIAR-MOFFIT AND ASSOCIATES
MEDFORD, OREGON

**** RECEIVED ****

Date 10/2/84 By SK

This survey consists of:
1 sheet(s) Map
1 page(s) Narrative

JACKSON COUNTY
SURVEYOR

10075

84-144

39 2W 32

SURVEY NO. 10075

SURVEY NARRATIVE TO COMPLY WITH O.R.S. 209.250

SURVEY FOR: STEVEN PARKS
P.O. BOX 1301
JACKSONVILLE, OR 97530

LOCATION: THE SOUTH ONE-HALF OF THE EAST LINE OF SECTION
32, TOWNSHIP 39 SOUTH, RANGE 2 WEST, WILLAMETTE
MERIDIAN, JACKSON COUNTY, OREGON.

PURPOSE: TO SET THE SOUTH ONE-SIXTEENTH SECTION CORNER
BETWEEN SECTION 32 AND SECTION 33 WHICH IS THE
CLIENT'S SOUTHEAST PROPERTY CORNER.

PROCEDURE: A CLOSED TRAVERSE WAS RUN BETWEEN THE SOUTHEAST
CORNER AND THE EAST ONE-QUARTER CORNER OF SECTION
32. THE SOUTH ONE-SIXTEENTH CORNER WAS SET AT A
DISTANCE HALF WAY BETWEEN SAID CORNERS.

FROM SAID ONE-SIXTEENTH CORNER,

A 6" PINE BEARS N55°W 23.1 FEET SCRIBED
S1/16 S32BT

A 7" OAK BEARS N88°E 13.1 FEET SCRIBED S1/16
S33 BT

DATE: SEPTEMBER, 1984

FRIAR-MOFFIT & ASSOC.
717 W. 10TH ST.
MEDFORD, OR 97501

