

10074

FD. 3/4" IRON PIPE

**\*\* RECEIVED \*\***  
 Date 10/2/84 By SK  
 This survey Consists of:  
 / sheet(s) Map  
 / page(s) Narrative  
 JACKSON COUNTY  
 SURVEYOR

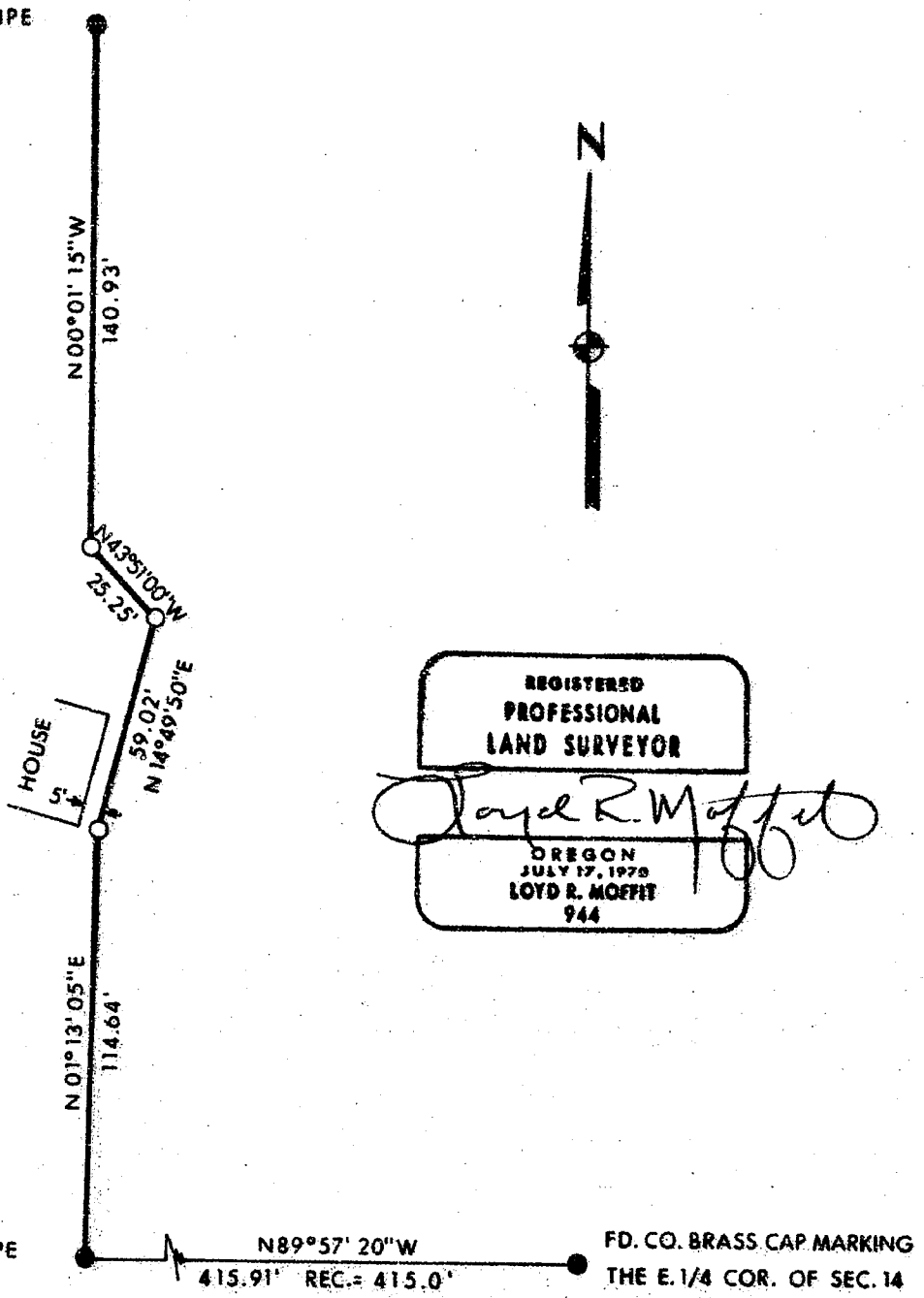

REGISTERED  
 PROFESSIONAL  
 LAND SURVEYOR  
*Lloyd R. Moffit*  
 OREGON  
 JULY 17, 1978  
 LOYD R. MOFFIT  
 944

**LEGEND:**

- = FOUND MONUMENT AS SHOWN.
- = SET 5/8" IRON PIN WITH PLASTIC CAP STAMPED, MOFFIT. PLS 944.

**BASIS OF BEARINGS:**  
 SURVEY NO. 165

**PLAT OF SURVEY**

FOR  
**DAN BOSTWICK**  
 BEING IN THE N.E. 1/4 OF SEC.  
 14, TOWNSHIP 39 SOUTH, RANGE  
 1 WEST, WILLAMETTE MERIDIAN  
 JACKSON CO. SCALE: 1"=50'  
 OREGON DATE: SEPT, 1984

PREPARED BY: FRIAR-MOFFIT AND ASSOCIATES  
 MEDFORD, OREGON

84-115

39 1W 14

10074

SURVEY NO. 10074

SURVEY NARRATIVE TO COMPLY WITH O.R.S. 209.250

SURVEY FOR: DAN BOSTWICK  
11383 WAGNER CREEK RD.  
TALENT, OR 97540

LOCATION: LOCATED IN THE NORTHEAST ONE-QUARTER OF SECTION  
14, TOWNSHIP 39 SOUTH, RANGE 1 WEST, WILLAMETTE  
MERIDIAN, JACKSON COUNTY, OREGON.

PURPOSE: TO SURVEY AND MONUMENT THE EAST LINE OF THE  
CLIENT'S PROPERTY.

PROCEDURE: MEET WITH THE CLIENT, THE CLIENT'S ATTORNEY  
AND THE OWNER OF THE PROPERTY TO THE EAST OF THE  
CLIENT'S PROPERTY. THE NEW LINE WAS ESTABLISHED  
AND MONUMENTED AS PER THEIR INSTRUCTIONS. A  
DESCRIPTION HAS BEEN PREPARED AND SENT TO THE  
CLIENT'S ATTORNEY FOR A BOUNDRY LINE AGREEMENT  
ON THE LINE AS SHOWN ON THE ATTACHED MAP.

DATE: SEPTEMBER, 1984

FRIAR-MOFFIT & ASSOC.  
717 W. 10TH ST.  
MEDFORD, OR 97501

