

10072

MAP OF SURVEY FOR MARIE PFNISTER

Located in the N.E. 1/4 of Sec. 20, T. 37 S., R. 1 W., W.M.
CITY OF MEDFORD, JACKSON COUNTY, OREGON

AUGUST 14, 1984

LEGEND

- Set 5/8"x24" iron pin w/cap stamped L.S. 505
- Found 5/8" iron pin per R.S. 1313
- ♂ Found 5/8" iron pin w/cap stamped R. ROBERTS
L.S. 1656 per R.S. 9907

BASIS OF BEARINGS: SURVEY NO. 1313

REGISTERED
PROFESSIONAL
LAND SURVEYOR

Verlyn Thomas
OREGON
MAY 13, 1980
VERLYN D THOMAS
505

SURVEY BY VERLYN THOMAS, PROFESSIONAL LAND SURVEYOR, MEDFORD, OREGON

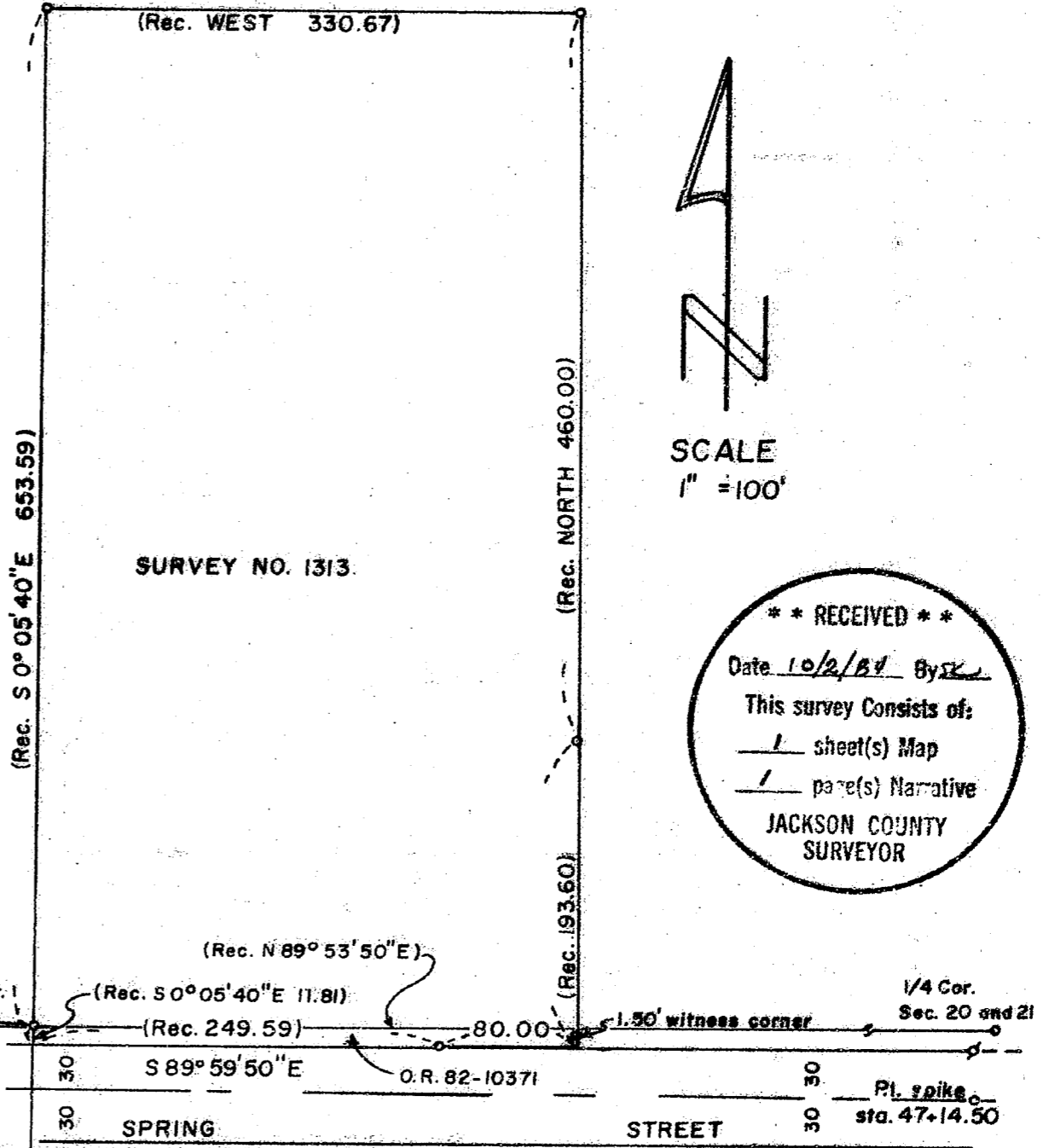

SCALE
1" = 100'

** RECEIVED **

Date 10/2/84 By SK

This survey Consists of:

1 sheet(s) Map

1 page(s) Narrative

JACKSON COUNTY
SURVEYOR

37 1W 20 A

10072

SURVEY NO. 10072

SURVEY NARRATIVE TO COMPLY WITH O.R.S. 209.250

For: Marie Pfnister
1300 N.W. 85th
Seattle, WA 98117

Purpose: To recover remaining corners on Pfnister parcel, and set any missing corners.

Procedure: Recovered corners previously set on Pfnister parcel in Survey No. 1313. Set Witness Corner as indicated on accompanying plat.

REGISTERED
PROFESSIONAL
LANDSURVEYOR

Verlyn Thomas
OREGON
MAY 13, 1960
VERLYN D. THOMAS
505

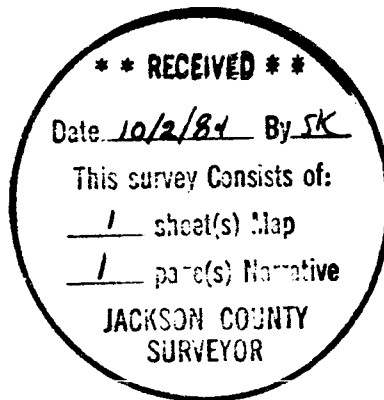

Verlyn Thomas
304 South Holly
Medford, OR 97501
773-8866