

SURVEY IN THE CITY OF SHADY COVE

LOCATED in the SW 1/4 of Section 10, T. 34 S., R. 1 W., W.M. in Jackson County, Oregon

August 16, 1984

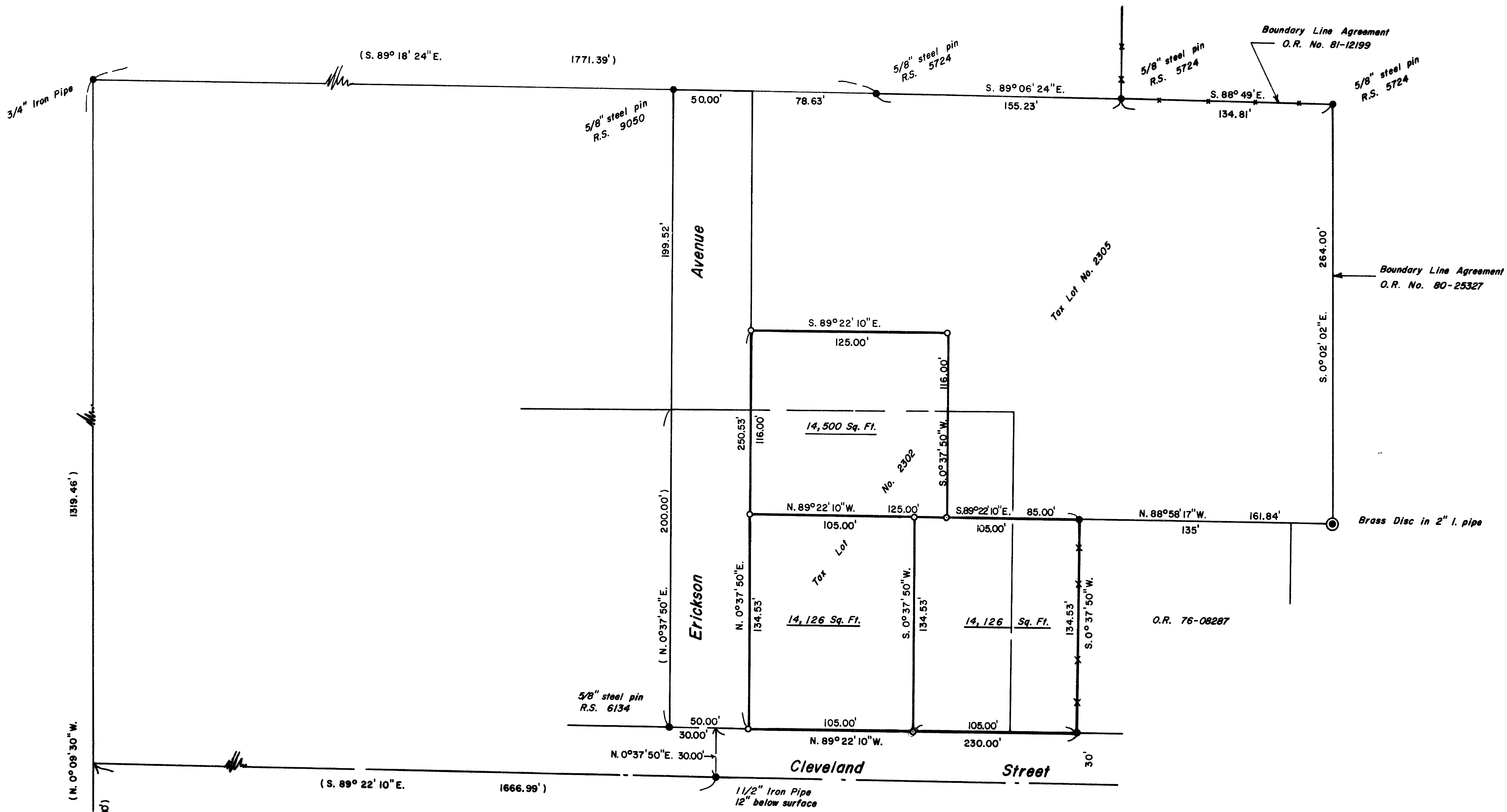

1319.46'

(N. 0° 09' 30" W.
(888.40)

9 10
16 15

**** RECEIVED ****
 Date 9/25/84 By SK
 This survey consists of:
 - 1 sheet(s) Map
 - 1 page(s) Narrative
 JACKSON COUNTY SURVEYOR

LEGEND

- Monument Found
- 5/8" x 24" steel pin set
- () Record Measurement
- x-x-x Fence Line

SCALE: 1" = 50'



BASIS OF BEARINGS: R.S. 8020

SURVEY FOR:

Walter Sherrill
 P.O. Box 73
 Shady Cove, Or. 97539

SURVEY BY:

Edwards Surveying
 P.O. Box 801
 Rogue River, Or. 97537
 Phone: 582-3110

REGISTERED
 PROFESSIONAL
 LAND SURVEYOR

Darrel W. Edwards
 OREGON
 JULY 6, 1984
 DARREL W. EDWARDS
 741

EDWARD'S SURVEYING
P. O. Box 801
Rogue River, OR 97537
Phone 582-3110

SURVEY NO. 10068

SURVEY NARRATIVE TO COMPLY WITH PARAGRAPH 209.250, OREGON REVISED STATUTES.

SURVEY FOR: Walter Sherrill
P.O. Box 73
Shady Cove, Or. 97539

LOCATION: In the City of Shady Cove and the SW 1/4 of Section 10, T. 34 S.,
R. 1 W., W.M. in Jackson County, Oregon.

PURPOSE: MINOR LAND PARTITION; To locate, monument and describe 3 parcels
as per the direction of the client.

PROCEDURE: I had established control points in Section 10, on Erickson
Avenue and on Cleveland Street during R.S. 9050. I re-locate
these points and lay out the new lots as per Mr. Sherrill's
instructions. At the property corners, I set 5/8" x 24" steel
pins with plastic caps stamped "DW EDWARDS-LS 741", as shown on
the accompanying plat.

EQUIPMENT: Lietz TM-20C theodolite and Lietz Red-1 E.D.M.

BASIS OF
BEARINGS: R.S. 8020

DATE COMPLETED: August 16, 1984

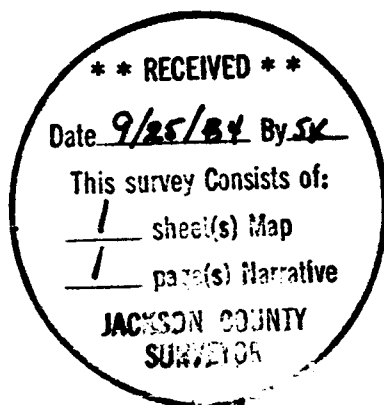

REGISTERED
PROFESSIONAL
LAND SURVEYOR

Darrel W. Edwards

OREGON
JULY 8, 1956
DARREL W. EDWARDS
741