

10066

10066

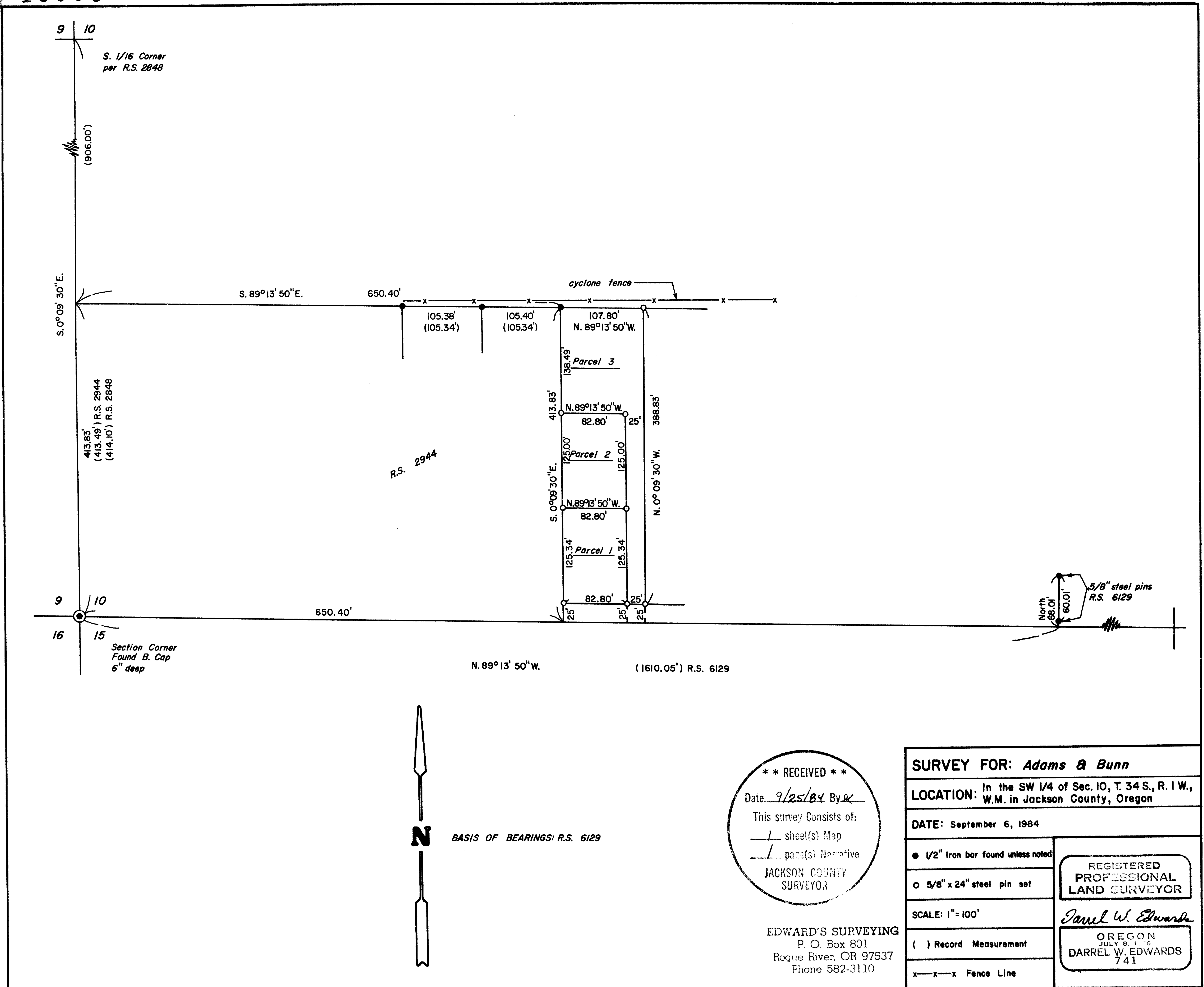

<b>SURVEY FOR: Adams &amp; Bunn</b>	
<b>LOCATION:</b> In the SW 1/4 of Sec. 10, T. 34 S., R. 1 W., W.M. in Jackson County, Oregon	
<b>DATE:</b> September 6, 1984	
● 1/2" iron bar found unless noted	REGISTERED PROFESSIONAL LAND SURVEYOR
○ 5/8" x 24" steel pin set	
SCALE: 1" = 100'	<i>Darrel W. Edwards</i>
( ) Record Measurement	OREGON JULY 8, 1983 DARREL W. EDWARDS 741
x—x—x Fence Line	

34 1/8 100 10066

EDWARD'S SURVEYING  
P. O. Box 801  
Rogue River, OR 97537  
Phone 582-3110

SURVEY NO. 10066

SURVEY NARRATIVE TO COMPLY WITH PARAGRAPH 209.250, OREGON REVISED STATUTES.

SURVEY FOR: Adams and Bunn  
1225 Crater Lake Avenue  
Medford, Or. 97501

LOCATION: In the City of Shady Cove and the SW 1/4 of Section 10, T. 34 S.,  
R. 1 W., W.M. in Jackson County, Oregon.

PURPOSE: To locate and monument the property boundaries of three parcels  
of land as shown on the accompanying plat.

PROCEDURE: Found monuments set in Registered Surveys 2944 and 6129.  
Utilizing these monuments and information in Official Records,  
I set 5/8" x 2 1/2" steel pins with plastic caps stamped "DW EDWARDS-  
LS 741" attached as shown on the accompanying plat.

EQUIPMENT: Lietz TM-20C theodolite and Lietz Red-1 E.D.M.

BASIS OF  
BEARINGS: R.S. 6129

DATE  
COMPLETED: September 6, 1984

REGISTERED  
PROFESSIONAL  
LAND SURVEYOR

*Darrel W. Edwards*

OREGON  
JULY 9, 1966  
DARREL W. EDWARDS  
741

\*\* RECEIVED \*\*  
Date 9/25/84 By SK  
This survey Consists of:  
1 sheet(s) Map  
1 page(s) Narrative  
JACKSON COUNTY  
SURVEYOR