

10064

SURVEY IN N.E. 1/4 SEC. 24, T36SR2W W.M.
JACKSON COUNTY HISTORICAL SOCIETY
84-12

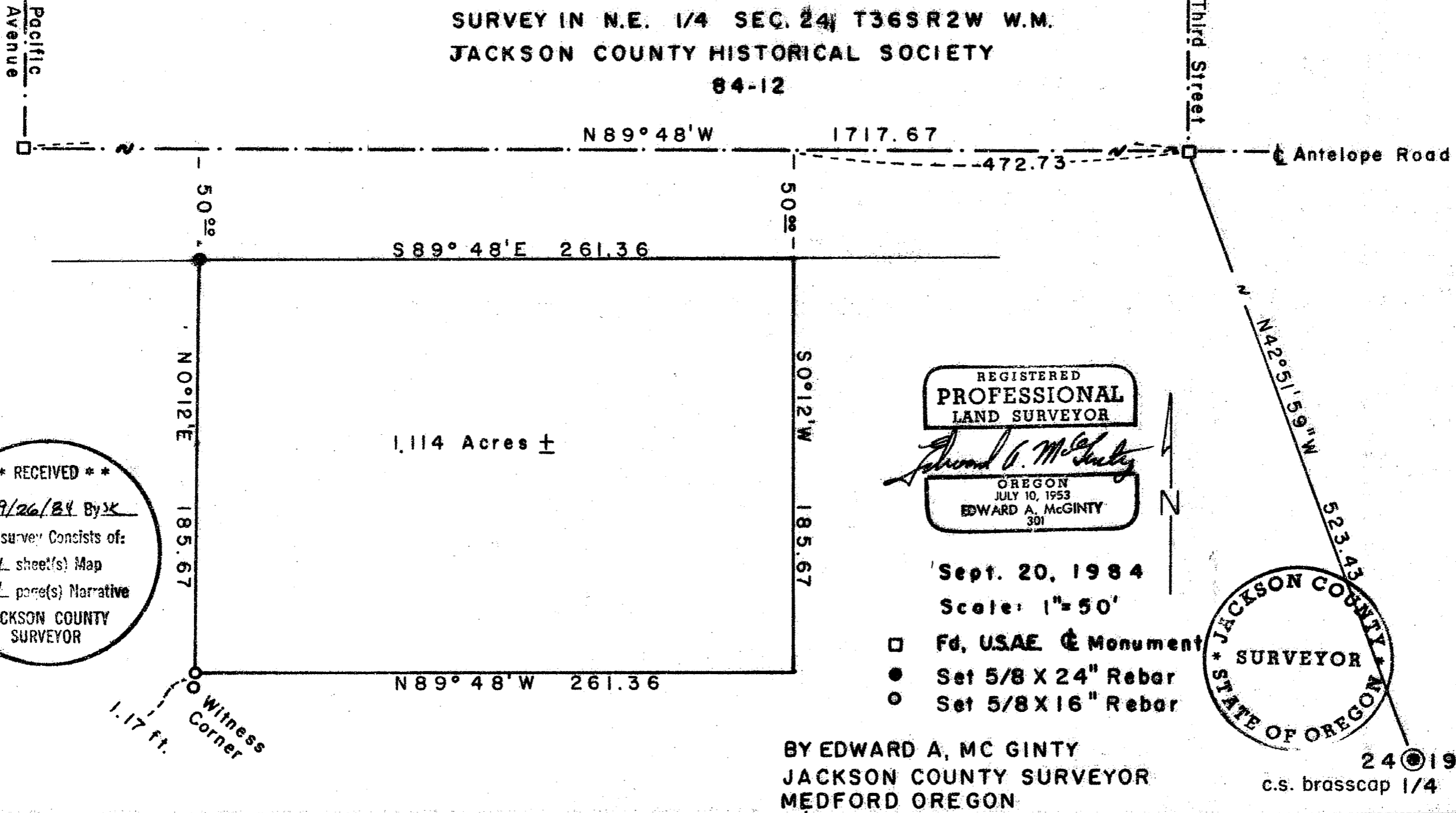

**** RECEIVED ****
 Date 9/26/84 By X
 This survey Consists of:
 / sheet(s) Map
 / page(s) Narrative
 JACKSON COUNTY SURVEYOR

REGISTERED
**PROFESSIONAL
 LAND SURVEYOR**
Edward A. McGinty
 OREGON
 JULY 10, 1953
 EDWARD A. MCGINTY
 301

Sept. 20, 1984
 Scale: 1"=50'

- Fd. USAE & Monument
- Set 5/8 X 24" Rebar
- Set 5/8 X 16" Rebar

JACKSON COUNTY
 SURVEYOR
 STATE OF OREGON

BY EDWARD A, MC GINTY
 JACKSON COUNTY SURVEYOR
 MEDFORD OREGON

24 ● 19
 c.s. brasscap 1/4

36 4W 24 10064

SURVEY NARRATIVE TO COMPLY WITH 209.250
OREGON REVISED STATUTES

FOR: Jackson County Historical Society
% Jackson County Administrator
County Courthouse
Medford, Oregon 97501

BY: Edward A. McGinty, P.L.S.
Jackson County Surveyor

LOCATION: Situated in the Northeast quarter, Section 24, Township 36 South,
Range 2 West of the Willamette Meridian in Jackson County,
Oregon.

PURPOSE: To monument and/or define a proposed lease agreement between
Jackson County and the Southern Oregon Historical Society,
P.O. Box 480, Jacksonville, Oregon.

PROCEDURE: Recovered Antelope Road centerline monuments, set by the
U.S. Army Corp of Engineers, Circa 1940's.

The Easterly and easterly portion of the Southerly boundaries were
located near the existing fence. The Westerly boundary was defined by
monuments as shown.

BASIS OF BEARING:
Based on the monumented centerline of Antelope Road as recorded
on Survey No. 1515 on file in the Jackson County Surveyor's
Office.

DATE: September 20, 1984

