

10063

LOCATED IN D.L.C. NO. 38 TOWNSHIP 38 SOUTH,
RANGE 4 WEST, WILLAMETTE MERIDIAN

FOR
R. E. MARTINDALE

BASIS OF BEARINGS
SURVEY NO. 9646

⊙ INDICATES 5/8" x 32" I. PIN SET
WITH ALUMINUM CAP MARKED:
M.C. STEWART R.L.S. 2057

REGISTERED
PROFESSIONAL
LAND SURVEYOR

Martin C. Stewart

OREGON
JULY 15, 1989
MARTIN C. STEWART
2057

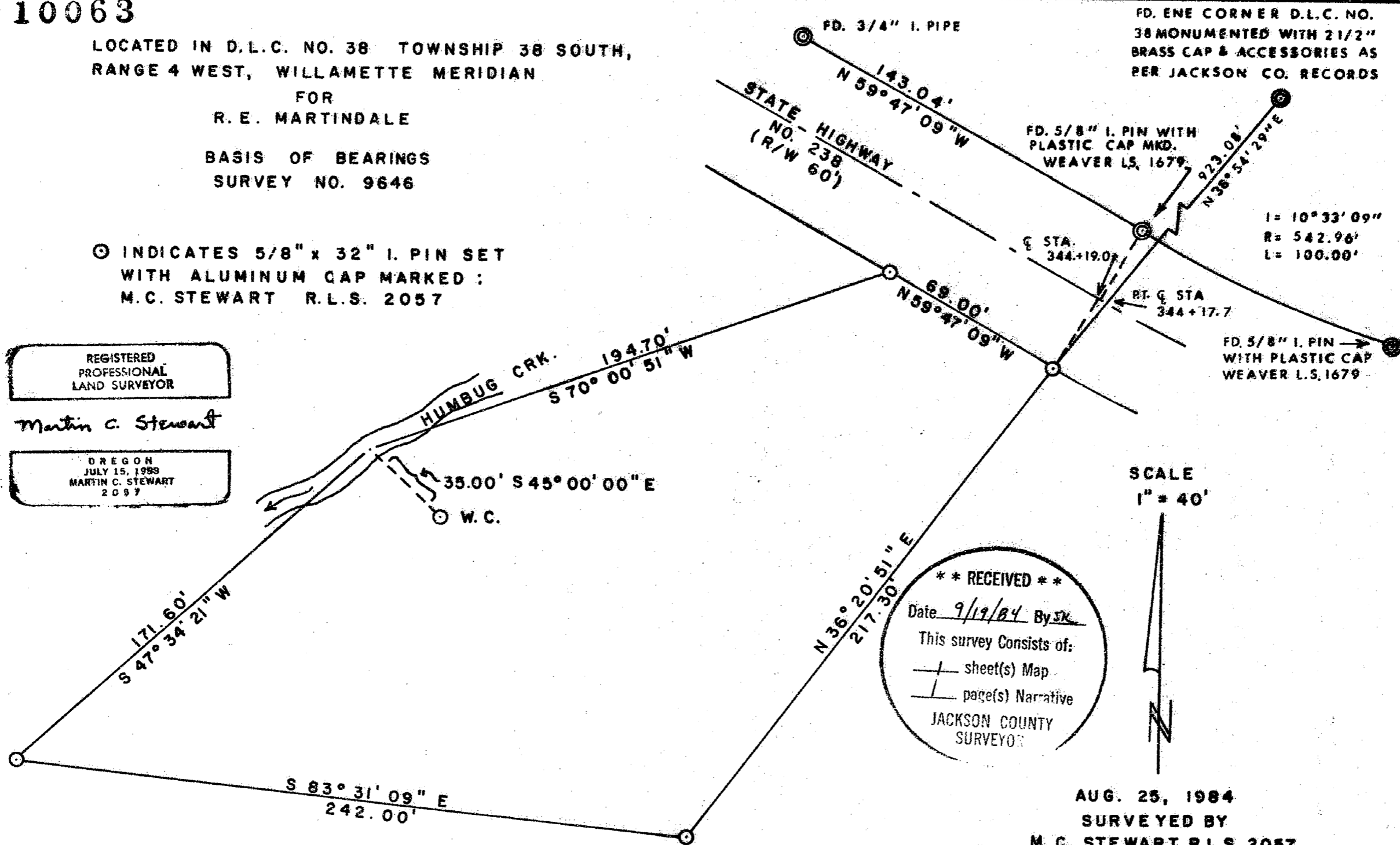

SCALE
1" = 40'

**** RECEIVED ****
 Date 9/19/84 By JK
 This survey consists of:
 + sheet(s) Map
 + page(s) Narrative
 JACKSON COUNTY
 SURVEYOR

AUG. 25, 1984
SURVEYED BY
M. C. STEWART R.L.S. 2057

38 4W 22 10063

SURVEY NARRATIVE TO COMPLY WITH O.R.S. 209.250

SURVEYED FOR: R.E.MARTINDALE
3010 HUMBUG CREEK ROAD
APPLEGATE, OREGON 97530

LOCATION: D.L.C. #38 TOWNSHIP 38 SOUTH RANGE 4 WEST

PURPOSE: TO SURVEY AND ESTABLISH PROPERTY LINES AND
CORNERS AS PER CLIENT'S DEED

PROCEDURE: RECOVERED MONUMENTS WERE USED TO ESTABLISH
HIGHWAY 238 RIGHT OF WAY AND CENTERLINE STATION-
ING. THE POSITION FOR THE NORTH-EASTERLY
PROPERTY CORNER FELL IN HUMBUG CREEK AND AS
RESULT A WITNESS CORNER WAS SET SOUTH 45° 00'
00" EAST AT 35.00 FEET DISTANCE FROM THE TRUE
POSITION.

SURVEYED BY: MARTIN C. STEWART R.L.S. 2057
6370 HIGHWAY 66
ASHLAND, OREGON 97520

DATE: AUGUST 25, 1984

