

10062

\*\* RECEIVED \*\*

Date 9/25/84 By SK

This survey Consists of:

1 sheet(s) Map  
1 page(s) Narrative

JACKSON COUNTY  
SURVEYOR



BASIS OF BEARINGS: LOMA ROGUE ESTATES

N. 1/4 Corner  
Section 15

Sec. 10

Sec. 15

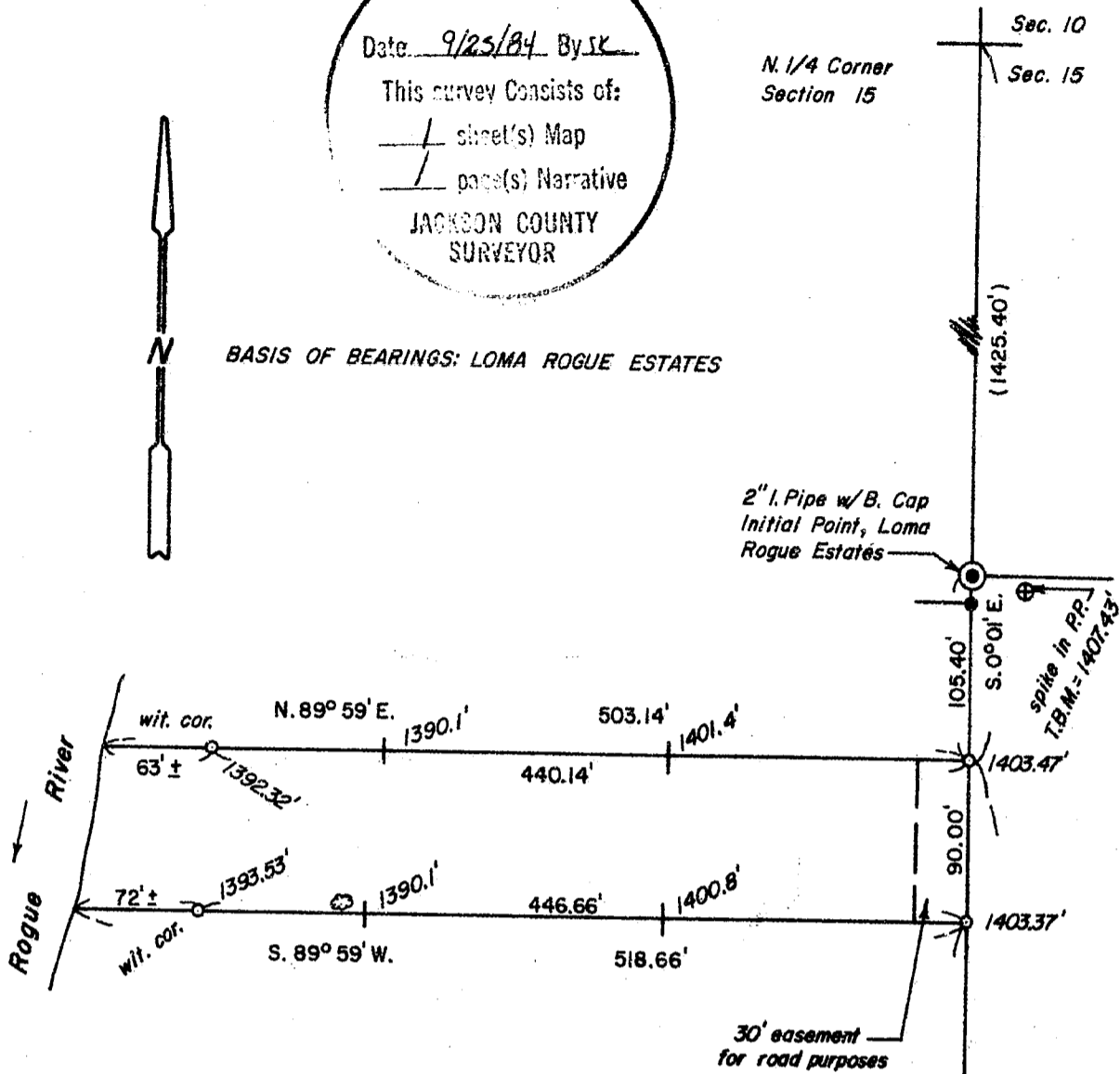

**SURVEY FOR: Paul & Billie Marriott**

LOCATED In the NW 1/4 of Section 15, T. 34 S., R. 1 W., W.M.  
in Jackson County, Oregon.

September 5, 1984

**LEGEND**

- 5/8" steel pin found except where noted
- 5/8" x 24" steel pin w/cap set
- ( ) Record Measurement
- ⊗ 6" dia. Pine with railroad spike driven in 1 foot above the ground for T.B.M. Elev. = 1392.06'

SCALE: 1" = 100'

REGISTERED  
PROFESSIONAL  
LAND SURVEYOR

*Darrel W. Edwards*

OREGON  
JULY 8, 1953  
DARREL W. EDWARDS  
741

EDWARD'S SURVEYING  
P. O. Box 801  
Rogue River, OR 97537  
Phone 582-3110

Ctr. 1/4 Corner  
Section 15

10062



EDWARD'S SURVEYING  
P. O. Box 801  
Rogue River, OR 97537  
Phone 582-3110

SURVEY NO. 10062

SURVEY NARRATIVE TO COMPLY WITH PARAGRAPH 209.250, OREGON REVISED STATUTES.

SURVEY FOR: Paul and Billie Marriott  
4077 Cloverlawn Dr.  
Grants Pass, Or. 97527

LOCATION: In the NW 1/4 of Section 15, T. 34 S., R. 1 W., W.M. in Jackson  
County, Oregon.

PURPOSE: To locate and monument the property boundaries of the Marriott  
parcel and to determine elevations at random points on the  
property.

PROCEDURE: I had established control points along the North-South center  
line of Section 15 during the survey of Loma Rogue Estates. I  
re-locate these points and lay out the parcel as per Deed Records.  
At the NE and SE property corners and at witness corners on the  
North and South property lines, I set 5/8" x 2 1/2" steel pins with  
plastic caps stamped "DW EDWARDS-LS 741" attached, as shown on  
the accompanying plat.

EQUIPMENT: Lietz TM-20C theodolite and Lietz Red-1 E.D.M.

BASIS OF  
BEARINGS: Plat of Loma Rogue Estates

DATE  
COMPLETED: September 5, 1984

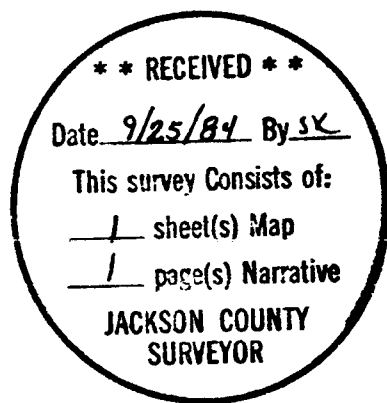

**REGISTERED  
PROFESSIONAL  
LAND SURVEYOR**

*Darrel W. Edwards*

**OREGON  
JULY 8, 1966  
DARREL W. EDWARDS  
741**