

19001

19001

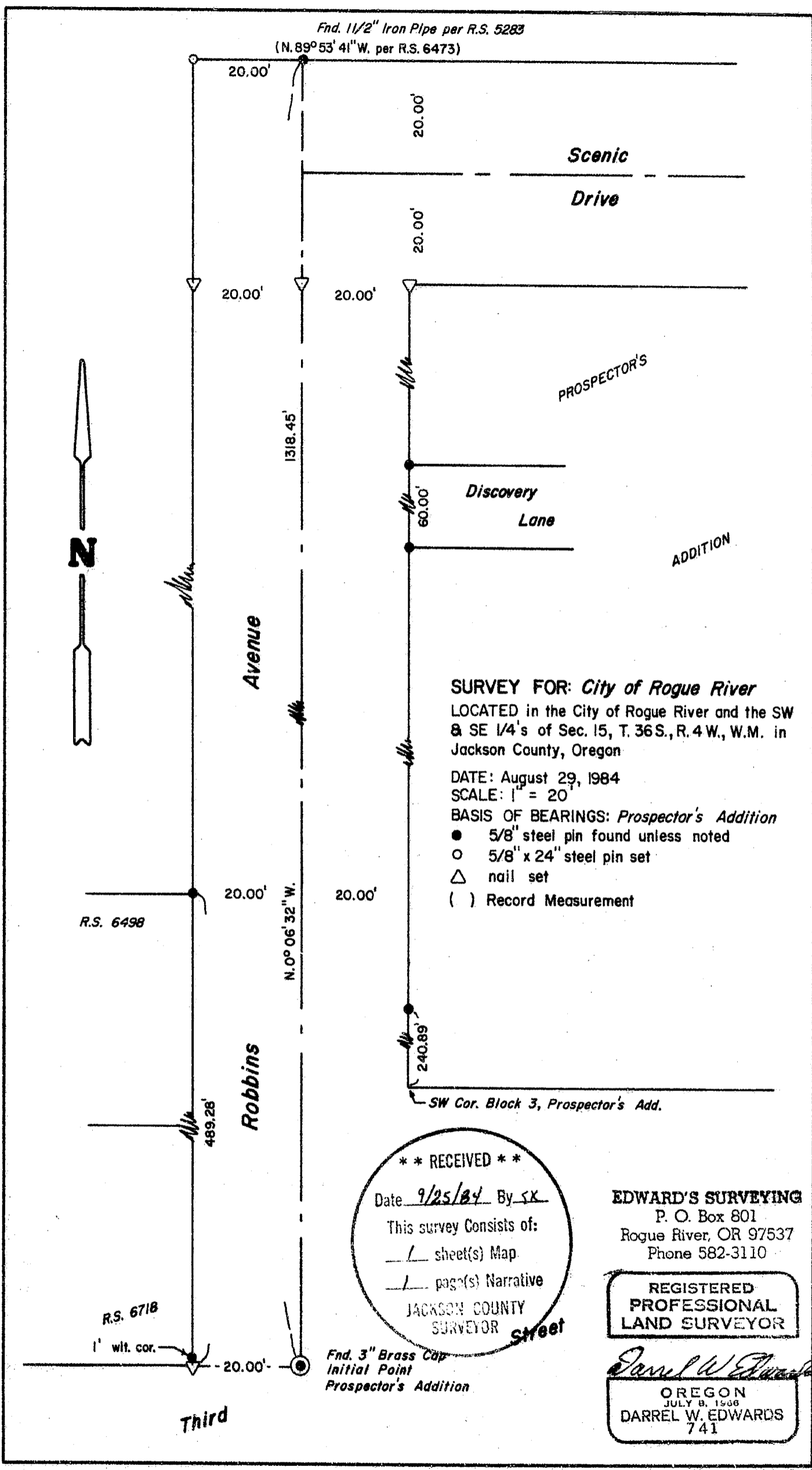

**SURVEY FOR: City of Rogue River**  
 LOCATED in the City of Rogue River and the SW & SE 1/4's of Sec. 15, T. 36 S., R. 4 W., W.M. in Jackson County, Oregon

DATE: August 29, 1984  
 SCALE: 1" = 20'

BASIS OF BEARINGS: *Prospector's Addition*

- 5/8" steel pin found unless noted
- 5/8" x 24" steel pin set
- △ nail set
- ( ) Record Measurement

**\*\* RECEIVED \*\***

Date 9/25/84 By SK

This survey consists of:

1 sheet(s) Map

1 page(s) Narrative

JACKSON COUNTY SURVEYOR

**EDWARD'S SURVEYING**  
 P. O. Box 801  
 Rogue River, OR 97537  
 Phone 582-3110

REGISTERED  
 PROFESSIONAL  
 LAND SURVEYOR

*Darrel W. Edwards*

OREGON  
 JULY 8, 1966  
 DARREL W. EDWARDS  
 741

*Fnd. 3" Brass Cap Initial Point Prospector's Addition*

30 4X 5 DB

EDWARD'S SURVEYING  
P. O. Box 801  
Rogue River, OR 97537  
Phone 582-3110

SURVEY NO. \* 10061

SURVEY NARRATIVE TO COMPLY WITH PARAGRAPH 209.250, OREGON REVISED STATUTES.

SURVEY FOR: The City of Rogue River  
133 Broadway  
Rogue River, Or. 97537

LOCATION: In the City of Rogue River and the SW and SE quarters of Section  
15, T. 36 S., R. 4 W., W.M. in Jackson County, Oregon.

PURPOSE: To locate and monument the boundaries of Robbins Avenue.

PROCEDURE: Found monuments on the East, West and center lines of Robbins  
Avenue. At the intersection of the North Line of Scenic Drive  
and the West Line of Robbins Avenue, I set a 5/8" x 2 1/2" steel  
pin with a plastic cap stamped "DW EDWARDS\*LS 741 attached, as  
shown on the accompanying plat.

EQUIPMENT: Lietz TM-20C theodolite and Lietz Red-1 E.D.M.

BASIS OF  
BEARINGS: Plat of Prospector's Addition.

DATE  
COMPLETED: August 29, 1984

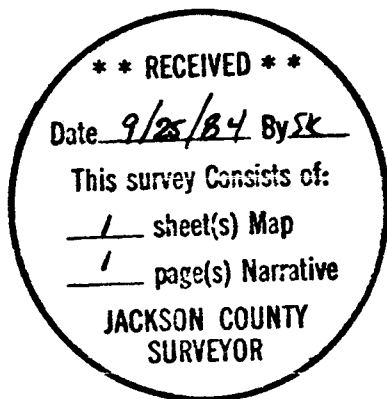

*Darrel W. Edwards*

