

1006  
9001

COMMUNITY SURVEY FOR J.T. McKINNEY, GUY STEARNS & Wm. G. UNDERWOOD.  
LOCATED IN SECTION 8 T. 37 S. R. 1 W. W. M. JACKSON COUNTY, OREGON.  
Completed June 15, 1957 Scale 1"=200'

REGISTERED  
OREGON  
LAND SURVEYOR

*L. N. Dow*

MAY 5, 1949  
L. N. DOW  
251

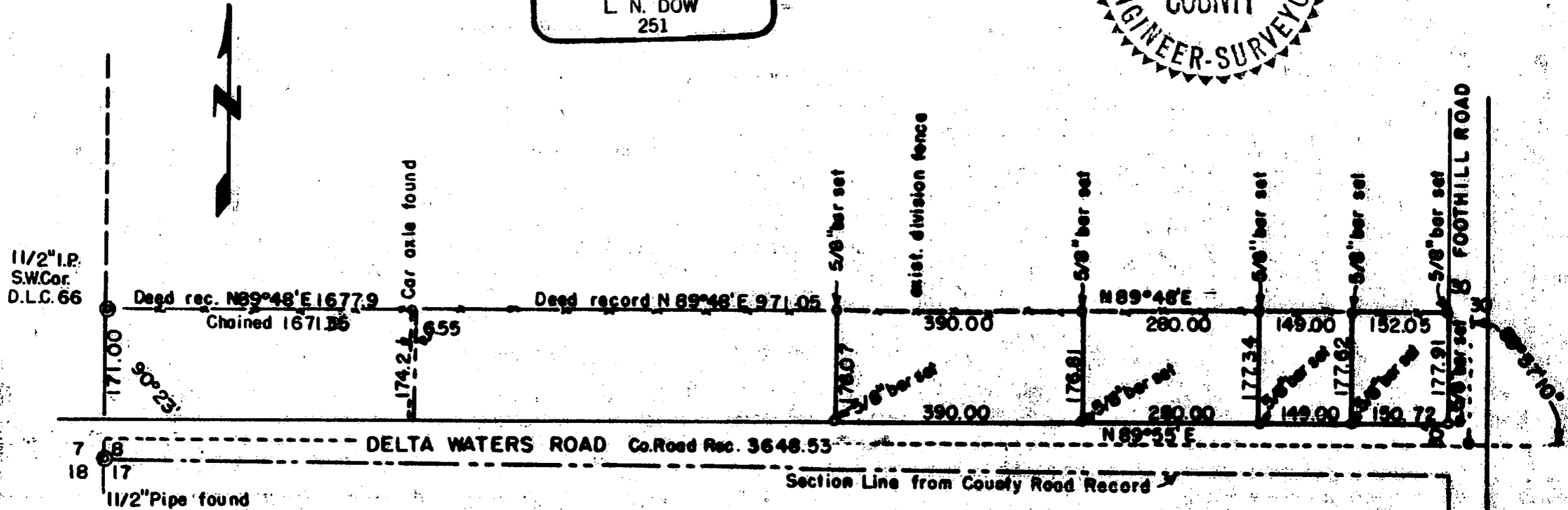
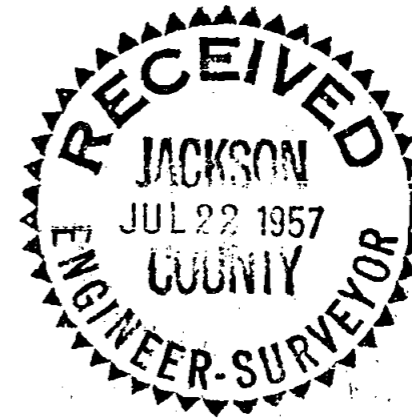

1 1/2" I.P.  
S.W. Cor.  
D.L.C. 66

Deed rec. N 89° 48' E 1677.9  
Chained 1671.35

Deed record N 89° 48' E 971.05

N 89° 48' E  
390.00 280.00 149.00 152.05

DELTA WATERS ROAD Co. Road Rec. 3648.53

N 89° 55' E

Section Line from County Road Record

FOOTHILL ROAD

1006

Written narrative to accompany plat for Survey NO/ 1006

Survey for J.T. Mc Kinney, Guy Sterns and Wm Underwood.

Location in Sec 8, T 37 S. R 1 W. Jackson County, Oregon.

Date June 1957.

Purpose to locate property lines ( frontages) on Delta Waters Road.

Procedure: Having located the 1/4 Section corner between sections 7 and 18 and the section corner a 1 1/2" pipe for the corner of sections 7,8,18 and 17 we ran County road record for the intersection of Delta Waters Road and Foothill Road, at which point no evidence was found for the original point, We then set a 5/8 Bar for this intersection, for future reference, and referenced it to concrete boxes at the edges of the intersection.

Having located the 1 1/2" pipe for the southwest corner of D.L.C. NO. 66 and an axle at a point N 89° 48' E 1671.35 feet from said D.L.C. Corner a line was projected up the common property fence.

We then turned record for Foothill Road and set a 5/8" bar for the northwest corner of Mc Kinney property on the west line of Foothill Road at a point 177.91 feet north of the north line of Delta Waters Road, which point falls on the existing dividing fence line.

We then completed the survey by placing 5/8" bars at all property corners as shown on the plat.

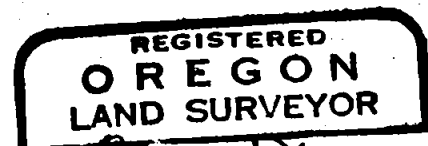

*L. N. Dow*

