

84-15790

10058

BARNUM SUBDIVISION PHASE III

LOCATED IN A PART OF OAK GROVE TRACTS AND BEING IN SECTION 9, TOWNSHIP 38 SOUTH, RANGE 1 WEST, WILLAMETTE MERIDIAN, CITY OF PHOENIX, JACKSON COUNTY, OREGON.

POST MONUMENTATION AND CORRECTION MAP

AUGUST 1984

LEGEND

- Monument Found Per Original Subdivision Plat, 5/8" Iron Pin, unless noted.
- ⚡ 5/8"x24" Iron Pin Set Per Original Subdivision Plat or Post Monumentation Map, Phase II
- ✕ 5/8"x30" Iron Pin Set Per Original Subdivision Plat or Post Monumentation Map, Phase II
- 5/8"x24" Iron Pin Set Flush
- 5/8"x30" Iron Pin Set Flush
- Street Monument Set, Brass Cap in Concrete

NOTE: See Plat of Barnum Subdivision, filed for record the 29th day of February, 1980, at 8:52 O'Clock A.M. and Recorded in Volume 14 of Plats on page 17 of Records of Jackson County, Oregon, for lot bearings and distances.

Examined and approved this 25 day of Sept 1984

By Edmund A. McIntyre County Surveyor By _____ Deputy

Filed for record this 25th day of September 1984 at 10:32 O'Clock A.M. and recorded in the official records of Jackson County, Oregon.

Kathleen S. Beckett County Clerk Ruby A. Poling Deputy

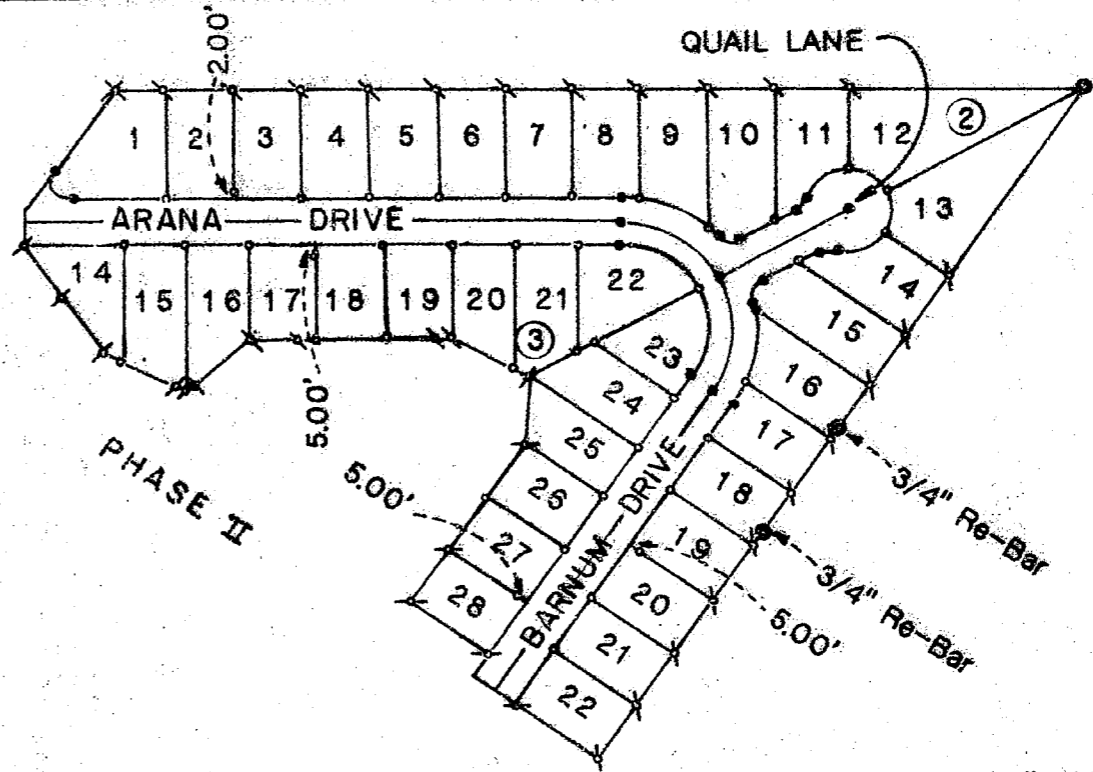

Scale: 1" = 200'

I, Robert Joseph Milts, duly registered Land Surveyor of the State of Oregon, do hereby certify that this Map represents a survey made by me or under my direction, and the Monuments conform to O.R.S. 92.060.

REGISTERED PROFESSIONAL LAND SURVEYOR

Robert Joseph Milts

OREGON SEPTEMBER 23, 1977 ROBERT JOSEPH MILTS No. 1270

**** RECEIVED ****

Date: 9/25/84 By: _____

This survey consists of:

1 sheet(s) Map

0 page(s) Narrative

JACKSON COUNTY SURVEYOR

38 1W 9

10058

1-1516

107 3 2 1 4 0 0 2 0 0

84-15790