

10053

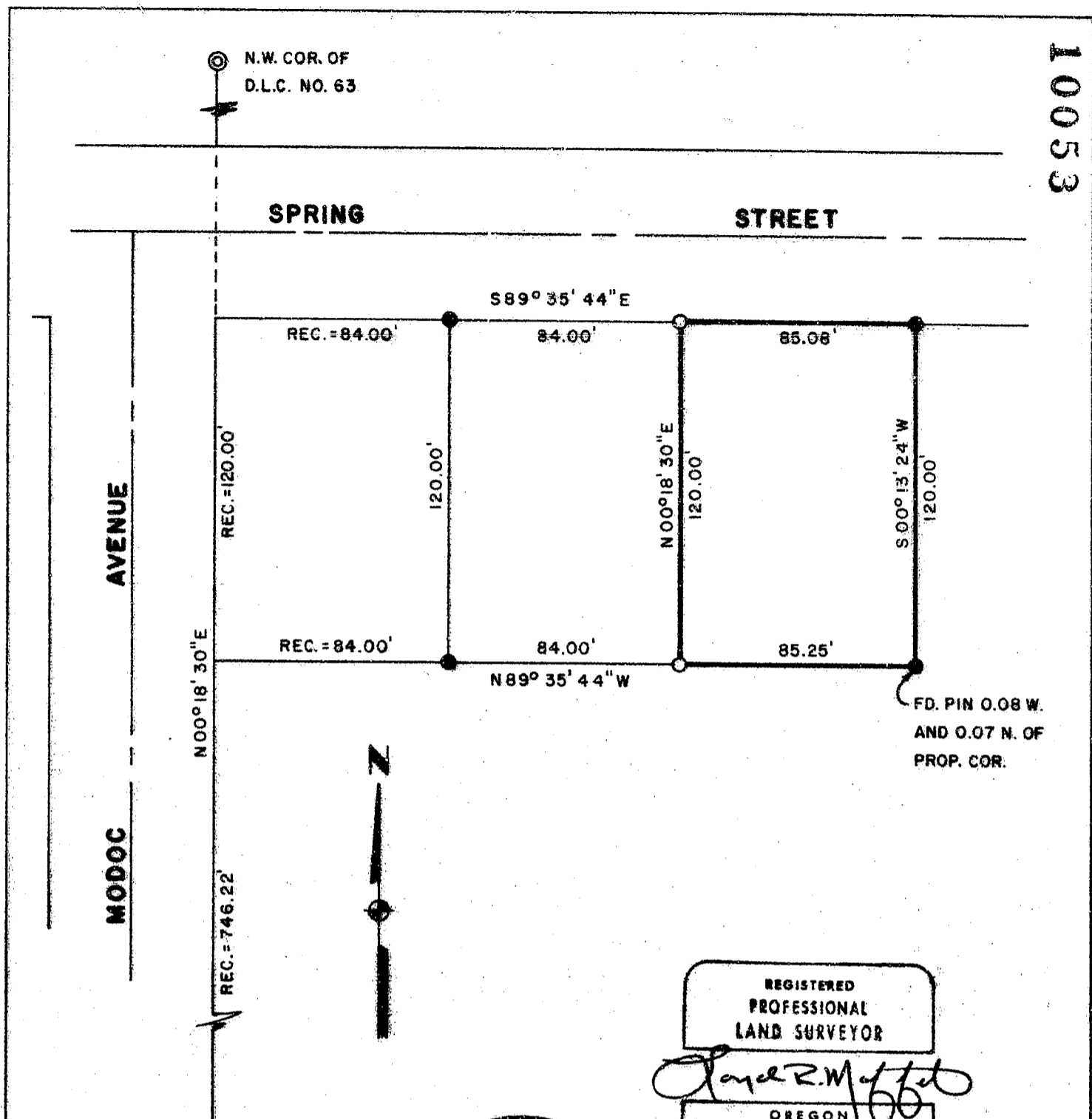

N.W. COR. OF
D.L.C. NO. 63

SPRING

STREET

AVENUE

MODOC

S89°35'44"E

REC. = 84.00'

84.00'

85.08'

REC. = 120.00'

120.00'

N00°18'30"E

120.00'

S00°13'24"W

120.00'

REC. = 84.00'

84.00'

85.25'

N00°18'30"E

N89°35'44"W

FD. PIN 0.08 W.
AND 0.07 N. OF
PROP. COR.

REC. = 746.22'

S.W. COR. OF
D.L.C. NO. 63



REGISTERED
PROFESSIONAL
LAND SURVEYOR

Lloyd R. Moffit

OREGON
JULY 17, 1970
LOYD R. MOFFIT
944

** RECEIVED **
 Date 9/11/84 By SK
 This survey consists of:
 / sheet(s) Map
 / page(s) Narrative
 JACKSON COUNTY
 SURVEYOR

LEGEND:

- = FOUND 5/8" IRON PIN.
- = SET 5/8" IRON PIN WITH PLASTIC CAP STAMPED, MOFFIT PLS 944.

BASIS OF BEARINGS:

SURVEY NO. 6037.

PLAT OF SURVEY
FOR

GILBERT RENO

BEING A PORTION OF THE S.E. 1/4
OF SECTION 20, T.37S., R.1W., W.M.
JACKSON CO. SCALE: 1"=50'
OREGON DATE: SEPT, 1984

PREPARED BY: FRIAR - MOFFIT AND ASSOC.
MEDFORD, OREGON.

10053

84-141

37 1W 20 D

SURVEY NO. 10053

SURVEY NARRATIVE TO COMPLY WITH O.R.S. 209.250

SURVEY FOR: GILBERT RENO
206 TERRACE
ASHLAND, OREGON

LOCATION: A PORTION OF THE SOUTHEAST ONE-QUARTER OF SECTION
20, TOWNSHIP 37 SOUTH, RANGE 1 WEST, WILLAMETTE
MERIDIAN, JACKSON COUNTY, OREGON.

PURPOSE: TO SET THE WESTERLY CORNERS OF THE CLIENT'S
PROPERTY.

PROCEDURE: FOUND PINS SET DURING SURVEY NO. 6037 IN GOOD
POSITION. FROM SAID PINS I SET THE PINS AS SHOWN
ON THE ATTACHED MAP.

DATE: SEPTEMBER, 1984

FRAIR-MOFFIT AND ASSOC.
717 W. 10TH ST.
MEDFORD, OREGON 97501

