

10051

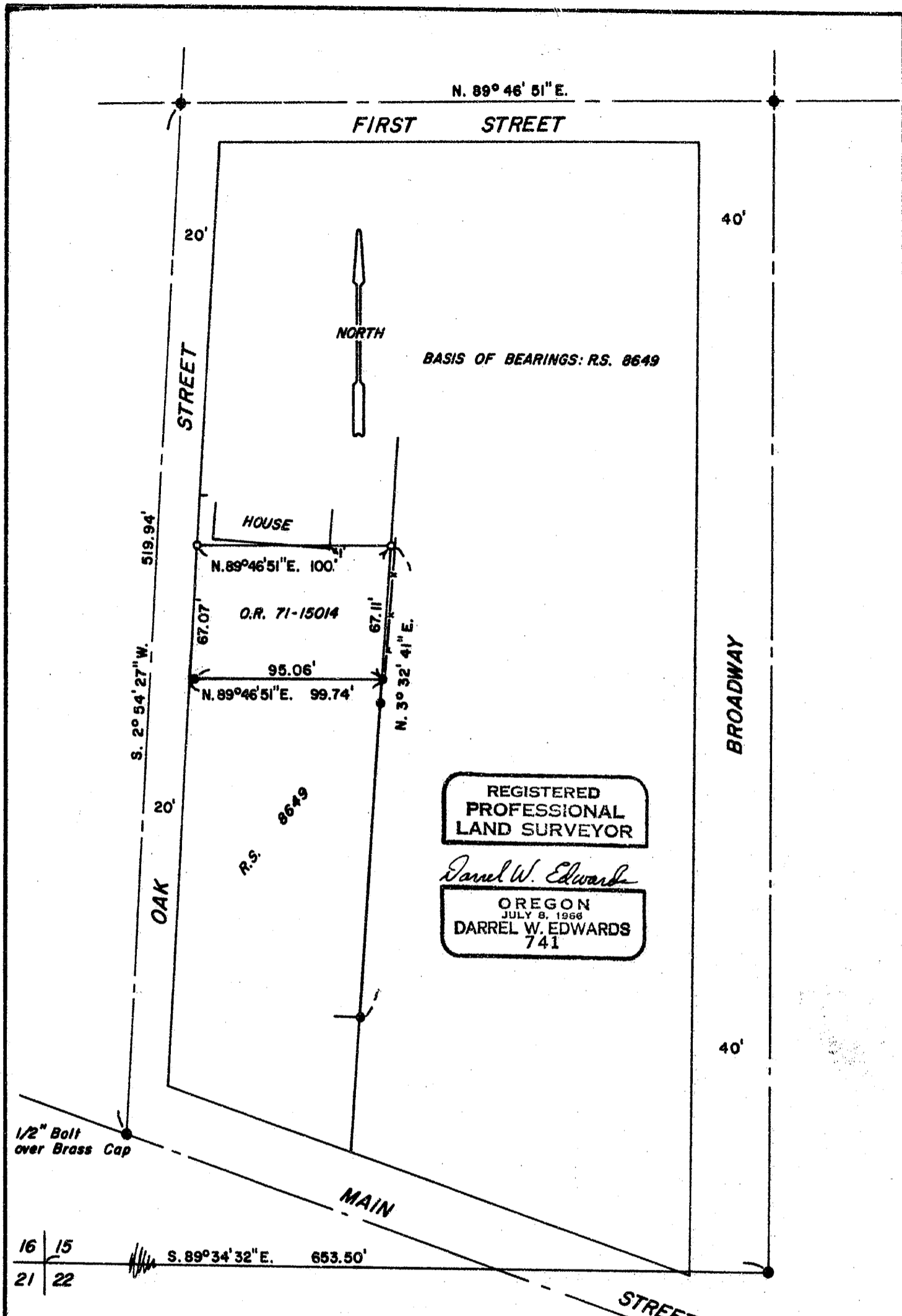

SURVEY FOR: *Francis Umscheid*

LOCATED in Lot 1, Block 3, Woodville, in the SW 1/4 Sec. 15, T. 36 S., R. 4 W., W.M. in Jackson County, Oregon.

Aug. 15, 1984

SCALE: 1" = 60'

● 5/8" steel pin found except where noted

○ 5/8" x 24" steel pin w/ plastic cap stamped "DW EDWARDS-LS 741" see

x-x-x Fence Line

**\*\* RECEIVED \*\***

Date 9/6/84 By     

This survey consists of:

1 sheet(s) Map

1 page(s) Narrative

JACKSON COUNTY SURVEYOR

10051

EDWARD'S SURVEYING  
P. O. Box 801  
Rogue River, OR 97537  
Phone 582-3110

SURVEY NO. 10051

SURVEY NARRATIVE TO COMPLY WITH PARAGRAPH 209.250, OREGON REVISED STATUTES.

SURVEY FOR: Francis Umscheid  
770 W. Evans Cr. Rd.  
Rogue River, Or. 97537

LOCATION: Lot 1, Block 3, Woodville (now Rogue River), in the SW 1/4 of  
Section 15, T. 36 S., R. 4 W., W.M. in Jackson County, Oregon.

PURPOSE: To locate and monument the North Line of Mr. Umscheid's  
parcel, as described in Doc. No. 71-15014, Official Records  
for Jackson County.

PROCEDURE: I had established control in and around Block 3 in R.S. 8649.  
I re-locate these points and lay out the boundaries of the  
subject parcel, setting 5/8" x 24" steel pins with plastic  
caps stamped "DW EDWARDS-LS 741" at the N'ly property corners  
as shown on the accompanying plat.

EQUIPMENT: Lietz TM-20C theodolite and Lietz Red-1 E.D.M.

BASIS OF  
BEARINGS: R.S. 8649

DATE COMPLETED: August 15, 1984

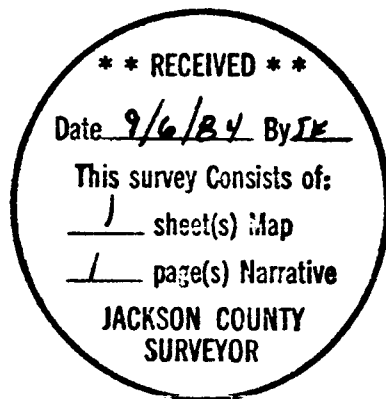

*Darrel W. Edwards*

